

ComColorExpress IS900C

Printer Driver Guide

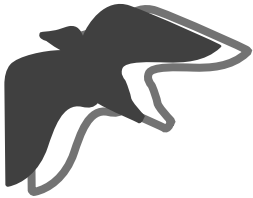

 **CAUTION**

To ensure safety precautions, be sure to read the Setup Guide (separate manual) before using the product.

After reading this manual, keep it in handy for future reference.

Preface

The “ComColorExpress IS900C Printer Driver” is a dedicated ComColor series printer driver for the ComColorExpress IS900C. This manual describes various functions and operations, starting with basic printer driver operations, for each compatible operating system. In addition, troubleshooting methods are described at the end of this manual.

Before using this printer driver, please read this document. After reading this document, keep it in handy for future reference.

Organization of Instruction Manuals

There are three instruction manuals for this product.

- “Setup Guide”
This manual describes how to connect the IS900C and the installation procedures for the software that comes with this product.
- “Printer Driver Guide” (This Manual)
This manual describes specific functions of and the setup procedure for the printer driver.
- “Utility Guide”
This manual describes Console functions for checking the status of and managing this product through a network, and the software that comes with this product.

Read each of the manuals before using this product or when there is something you do not understand while using it. Certain features may have limitations depending on the model of the printer being used.

For details, refer to the operating instructions of the printer in addition to these operating instructions.

Content of Instruction Manuals

Notes

- 1) Unauthorised reproduction of all or part of this manual is strictly prohibited.
- 2) Since there may be improvements to the product, the content of this manual may change in the future without notice.
- 3) RISO takes no responsibility for effects resulting from this manual or the operation of this product.

Copyrights

AppleTalk, Macintosh, and Mac OS are registered trademarks of Apple, Inc. in the United States and other countries. Microsoft, Windows, and Windows Vista are trademarks or registered trademarks of Microsoft Corporation in the United States and other countries.

SOFHA is a registered trademark of SOFHA GmbH, Germany.

Other product names and company names mentioned in this manual are trademarks or registered trademarks of various companies.

Copyright © IS900C Manuals: 2009 RISO KAGAKU CORPORATION

Copyright © IS900C Software: 2006-2009 SOFHA GmbH

Contents

Icons Used in This Manual	5
Printing Operation	6
Printing with Computers Running Windows	6
Printing with Macintosh Computers	9
Printer Driver	12
Printer Driver Operations	12
Displaying screens	12
Common buttons of Screens	12
Printer Driver Actions	13
List of Screens	13
Basic	18
Page size	19
Orientation	20
Input tray	20
Paper type	21
Color output mode	21
Quick print settings	22
Layout	23
Duplex	24
Page size	24
Output size	25
Zoom	25
Imposition	26
Imposition direction	28
Multi-up	28
Binding margin	29
Rotate 180 degrees	30
Trays	31
Tray selection per page	32
Mixed output size	32
Output tray	33
Continuous output	33
Collate	33
Reverse order	34
Slip sheet	34
Slip sheet tray	34
Finishing	35
Finishing side	36
Staple mode	36
Punch mode	38
Booklet Fold mode	40
Separate booklet into books (Separate books)	41
Booklet cover	42
Fold mode	43
Offset output pages	44
Header page	45
Front cover / Back cover	45



Image	47
Resolution.....	48
Screening	48
Screen width.....	49
Line smoothing	49
Print density.....	50
Brightness.....	50
Contrast.....	50
Cyan, Magenta, Yellow, Black.....	51
Forms	52
Print pattern	54
Print face	56
Front/Back separately.....	56
Form 1 (all pages or front).....	56
Form 2 (back)	56
Prepend	56
Append	56
Copy to clipboard.....	56
Annotation	57
Annotation	58
Start number.....	58
Print start page	58
Insert page number	59
Insert total pages	59
Transparency.....	59
Print first page only.....	59
Shifting	60
Image shift	61
Print position.....	62
Workflow.....	63
Destination.....	64
Queue selection.....	65
Queue code (1-8 digits).....	65
Print and hold	65
Secure print	66
Print and pause	66
Job splitting.....	66
Job delegation	67
Send E-mail	68
Comment.....	68
Color	69
Setting Color Profiles	70
Max drops.....	71
Rendering intent	71
Options	72
Options	73
Gather custom papersizes.....	74
Language.....	74
Units	74
About.....	75

Appendix **76**

Troubleshooting.....	76
Problems When Printing.....	76
Other Problems	77
Index.....	78

Icons Used in This Manual

Functions, operations and cautions are described as follows in this manual.

Important!	describes items where care is necessary or where there are prohibitions.
Note	describes items where there is particularly helpful information and ones where there is something that should be known.
	indicates the title and page of an item that should be referred to and thoroughly understood. When the reference is to another manual, the name of the manual will also be noted.
 WARNING	are safety cautions. "Safety Precautions" are described in a separate manual, "Setup Guide". Be sure to read them before using this product.
 Caution	

Printing Operation

Printing with Computers Running Windows

This section describes the basic operation for sending the printing data to the ComColorExpress IS900C from a computer running Windows.

The following procedure is an example of sending the printing data to the IS900C from Microsoft Word (Windows XP).

Note:

- The computer, IS900C and printer all must be correctly connected in advance, and required software must be installed. For details, refer to the separate manual, "Setup Guide".

1 Confirm that the IS900C and the printer are turned on.

2 Start the computer, and open the file to be printed.

Start the application software on your computer, and open the file of the original data to be printed.

3 Display the [Print] dialog box.

Select [Print] from the [File] menu of the application software.

4 Confirm the printer [Name].

The queues set when the printer driver was installed ([Normal], [Hold], etc.) are displayed in the printer list.

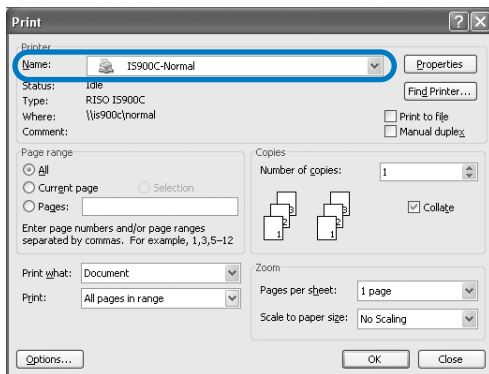

Note:

- According to your uses and purpose, select [Normal], [Hold], or customised queues added by the administrator from the printer list as an output destination queue.
- [Normal] queue (e.g. IS900C-Normal)
Output data is processed in order on the printer.

- [Hold] queue (e.g. IS900C-Hold)
Output data is saved in the IS900C. Saved data is processed by giving commands with the RISO Console.

- Custom queue (e.g. IS900C-ABC)
If the administrator has registered custom queues in the IS900C, queues that have been already registered will be displayed in the queue selection list. Output data is processed in accordance with the queue settings registered by the administrator.

For details, refer to the separate manual, "Utility Guide".

5 Click the [Properties] button.

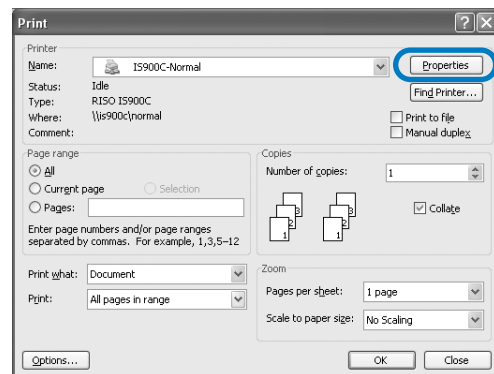

The [Properties] dialog box is displayed.

Note:

- The items displayed in the [Print] dialog box vary depending on the application software.

6 Configure print conditions.

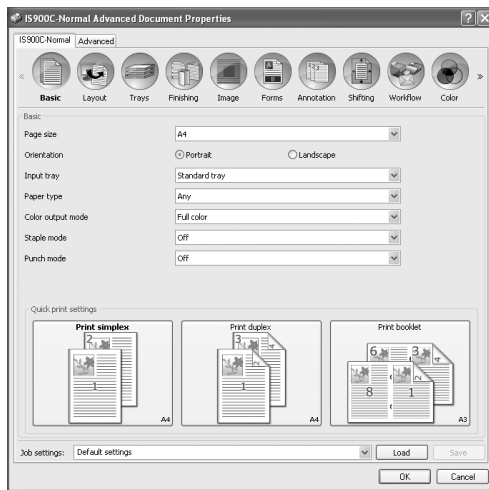

Configure the following settings in the **[Basic]** screen, as basic print conditions.

- **[Page size]**
Selects the paper size specified by the application software when creating an original. [p.19](#)
- **[Orientation]**
Selects the orientation of printing the original. [p.20](#)
- **[Input tray]**
Selects the tray holding the paper for printing. [p.20](#)
- **[Paper type]**
Selects the paper type. [p.21](#)
- **[Color output mode]**
Selects full color or single-color (black, cyan, or magenta) printing. [p.21](#)
- **[Staple mode]**
Staples printed paper. [p.36](#)
- **[Punch mode]**
Punches holes in printed paper.
- **[Quick print settings]**
Selects a button for frequently used setting for originals to be printed.

Note:

- For normal printing, configuration of settings can be completed in the **[Basic]** screen. When configuring more detailed print conditions, use other screens.
For information about other screens, see "Printer Driver" [p.12](#).

7 Click the [OK] button.

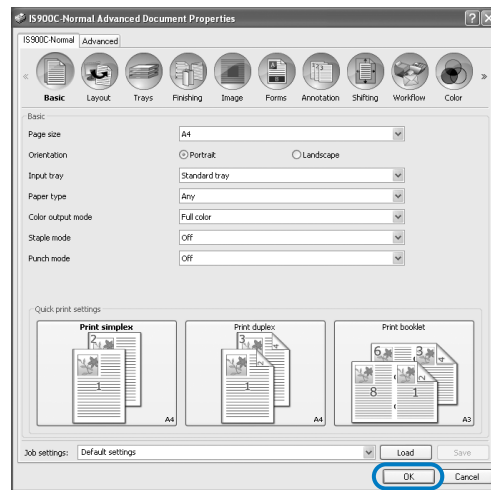

8 Check the [Print] dialog box.

Check the following items.

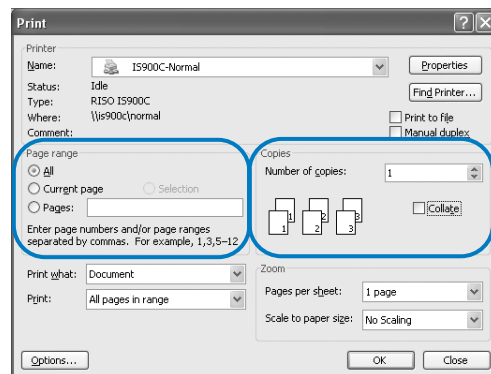

- **Page range**
Specifies the page range of original data to be printed.
- **Copies**
Specifies the output volume (number of copies) for original data with the number.

Important!:

- Be sure to remove the checkmark from the **[Collate]** if the **[Collate]** item is available.

9 Click the [OK] button.

Original data is sent to the IS900C.

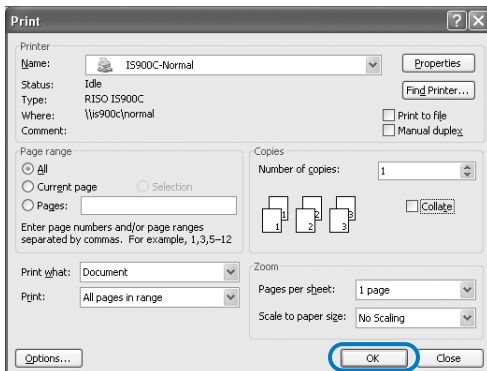

Printing with Macintosh Computers

This section describes the basic operation for sending the printing data to the ComColorExpress IS900C from a Macintosh computer.

The following procedure is an example of sending the printing data to the IS900C from Text Edit (Mac OS X 10.4).

Note:

- The computer, IS900C and printer all must be correctly connected in advance, and required software must be installed. For details, refer to the separate manual, "Setup Guide".

1 Confirm that the IS900C and the printer are turned on.

2 Start the computer, and open the file to be printed.

Start the application software on your computer, and open the file of the original data to be printed.

3 Select [Print] from the [File] menu, and display the [Print] dialog box.

4 Confirm the [Printer].

The queues set when the printer driver was installed (**[Normal]**, **[Hold]**, **[Direct]**, etc.) are displayed in the printer list.

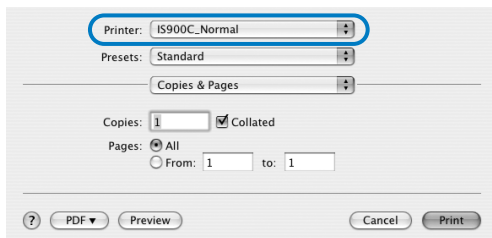

Note:

- According to your uses and purpose, select **[Normal]**, **[Hold]**, **[Direct]**, or customised queues added by the administrator from the printer pull-down menu as an output destination queue.
- **[Normal]** queue (e.g. IS900C-Normal)
Output data is processed in order on the printer.
- **[Hold]** queue (e.g. IS900C-Hold)
Output data is saved in the IS900C. Saved data is processed by giving commands with the RISO Console.
- **[Direct]** queue (e.g. IS900C-Direct)
Do not use this queue for printing. Select this queue when you install the printer fonts.

- Custom queue (e.g. IS900C-ABC)
If the administrator has registered custom queues in the IS900C, queues that have been already registered will be displayed in the queue selection list. Output data is processed in accordance with the queue settings registered by the administrator.

For details, refer to the separate manual, "Utility Guide".

5 Check the [Copies & Pages] dialog box.

Check the following items.

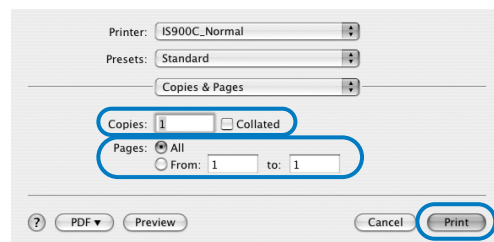

- **Copies**
Specifies the output volume (number of copies) for original data with the number.
- **Pages**
Specifies the page range of original data to be printed.

Important!:

- Be sure to remove the checkmark from the **[Collated]** if the **[Collated]** item is available.

6 Display the [Paper Feed] dialog box.
Configure the following setting.

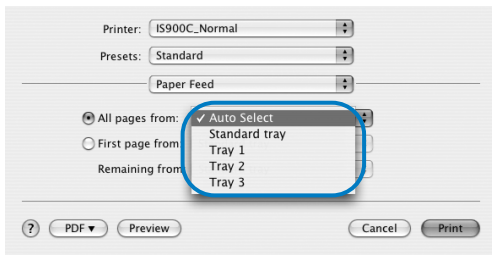

- All pages from
Selects the tray holding the paper for printing. [p.20](#)

7 Select [RISO ComColorExpress IS900C] from the list box.

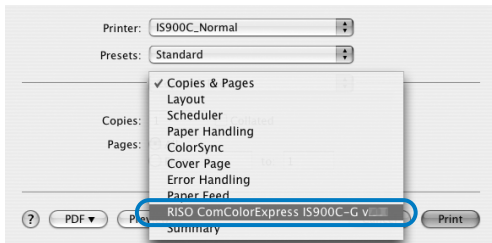

8 Click the [Settings] button.

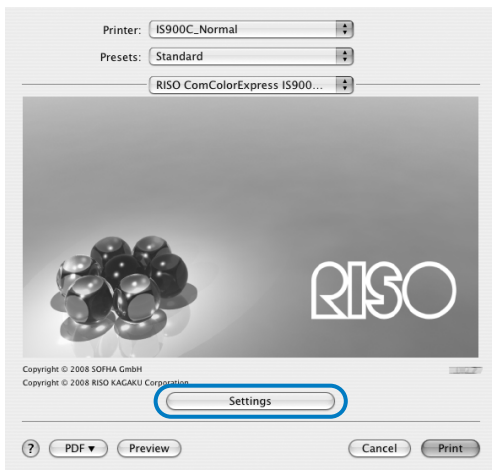

The Settings screen is displayed.

9 Configure print conditions.



Configure the following settings in the **[Basic]** screen, as basic print conditions.

- **[Page size]**
The paper size specified by the application software when creating an original is automatically displayed. [p.19](#)
- **[Orientation]**
The original print orientation specified by the application software when creating an original is automatically displayed. [p.20](#)
- **[Input tray]**
The tray selected in the **[Paper Feed]** dialog box is displayed. [p.20](#)
- **[Paper type]**
Selects the paper type.
- **[Color output mode]**
Selects full color or single-color (black, cyan, or magenta) printing. [p.21](#)
- **[Staple mode]**
Staples printed paper.
- **[Punch mode]**
Punches holes in printed paper.
- **[Quick print settings]**
Selects a button for frequently used setting for originals to be printed.

Note:

- For normal printing, configuration of settings can be completed in the **[Basic]** screen. When configuring more detailed print conditions, use other screens.
For information about other screens, see "Printer Driver" [p.12](#).

10 Click the [OK] button.



11 Click the [Print] button.
Original data is sent to the IS900C.

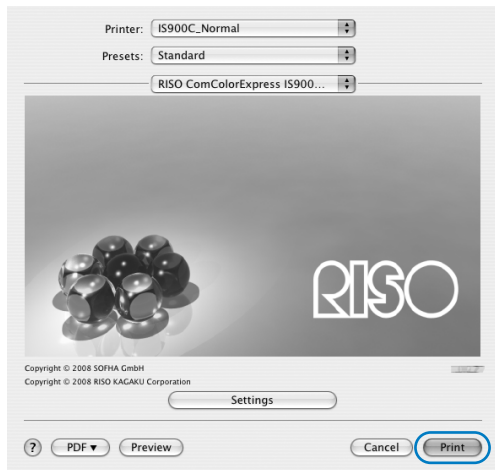

Printer Driver

Printer driver settings must be changed to print according to your uses and purposes. The printer driver settings will be described here.

Printer Driver Operations

This section describes operation procedures for the printer driver. (Here, the explanation will use a Windows screen.)

Displaying screens

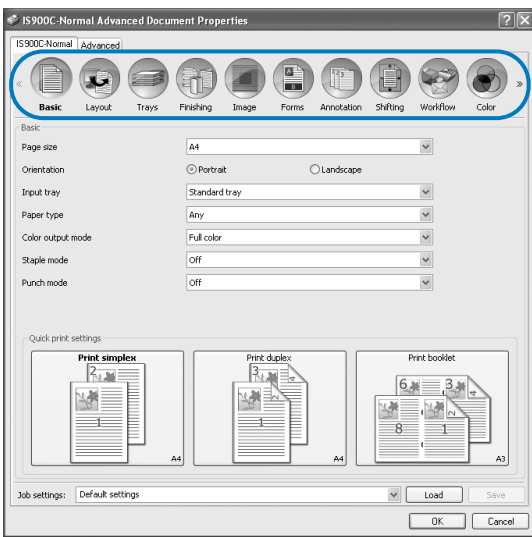

Click a setting screen icon which you want to display, the screen will switch to your desired one.

Common buttons of Screens



- **>>** button
Click this button to display the subsequent content that is not shown in the current screen.
 - **<<** button
Click this button to display the previous content that is not shown in the current screen.
 - **[Load]** button
Click this button to load the settings selected in the **[Job settings]** list.
 - **[Save]** button
Click this button to save the current settings.
- Note:**
- For information about the **[Job settings]** list, see “[Job settings] list” [p.17](#).
- **[OK]** button
Click this button to confirm the new printer driver settings, and to close the Properties dialog box.
 - **[Cancel]** button
Click this button to cancel the new printer driver settings, and to close the Properties dialog box.

Printer Driver Actions

This section describes the printer driver settings. When printing, refer to explanation pages for each screen, and configure settings required for output.

Note:

- The items vary according to the optional devices connected to the printer.
- Certain items cannot be set when printing from a Macintosh computer.

List of Screens

Driver setting screens are comprised of the following 12 screens.

[Basic] screen

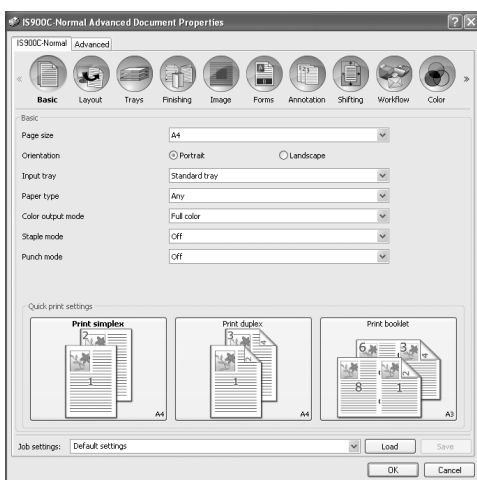

Configures the settings for normal printing such as page size, orientation and paper type.
“Basic” p.18

[Layout] screen

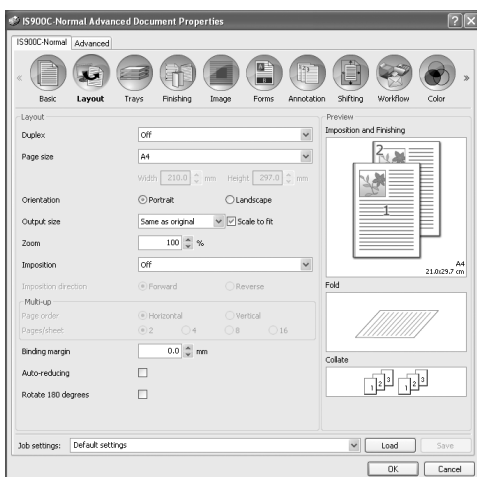

Configures the imposition method and enlargement / reduction rate for printing.
“Layout” p.23

[Trays] screen

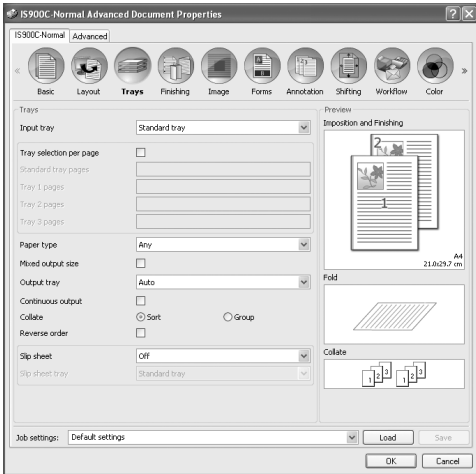

Selects the tray used when printing.
"Trays" p.31

[Finishing] screen

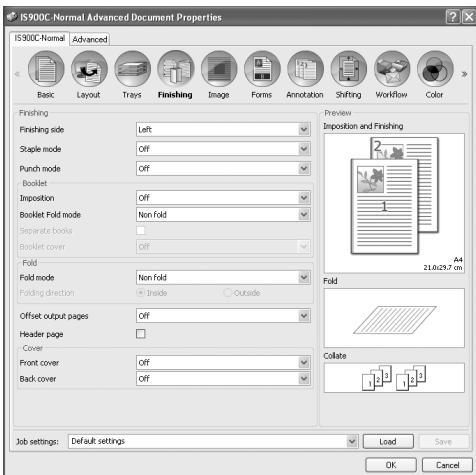

Configures the paper output settings such as collating.
"Finishing" p.35

[Image] screen

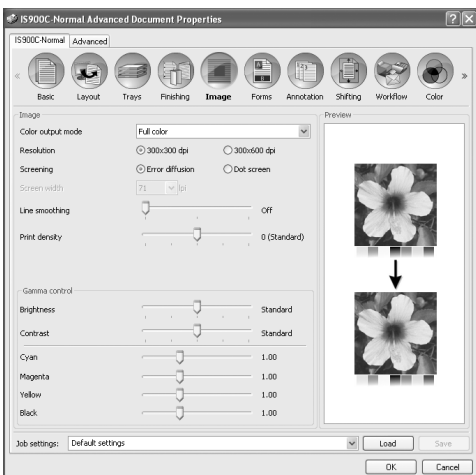

Adjusts the resolution, color output mode, brightness and contrast.
"Image" p.47

[Forms] screen

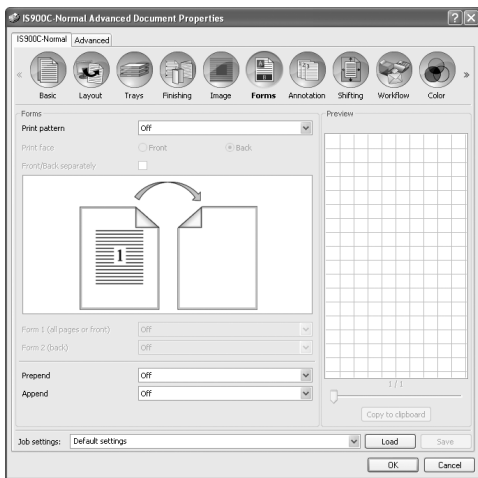

Prints output data overlaid on a form registered in the ComColorExpress IS900C.
 "Forms" [p.52](#)

[Annotation] screen

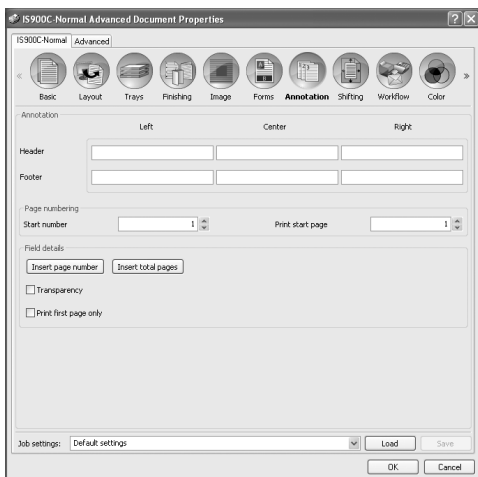

Allows you to add header or footer text to output data when printing.
 "Annotation" [p.57](#)

[Shifting] screen

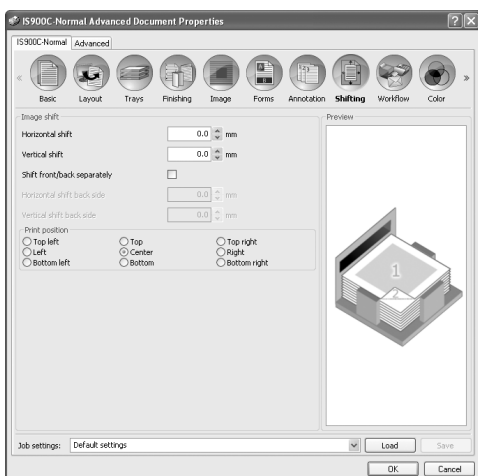

Adjusts the vertical and horizontal margins of the original images.
 "Shifting" [p.60](#)

[Workflow] screen

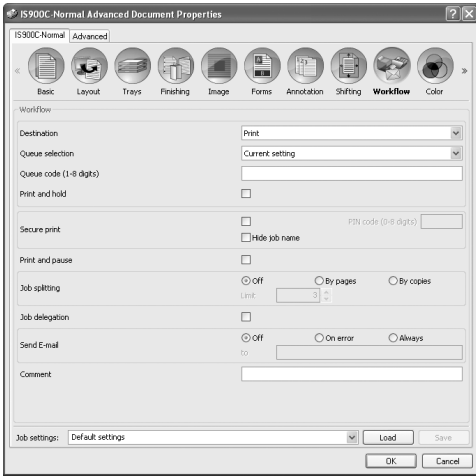

Configures the output destination of the original data, output operation and notification method.
“Workflow” p.63

[Color] screen

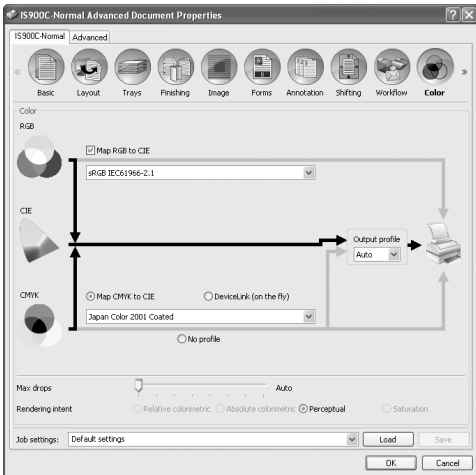

Selects rendering intent and color profile.
“Color” p.69

[Options] screen

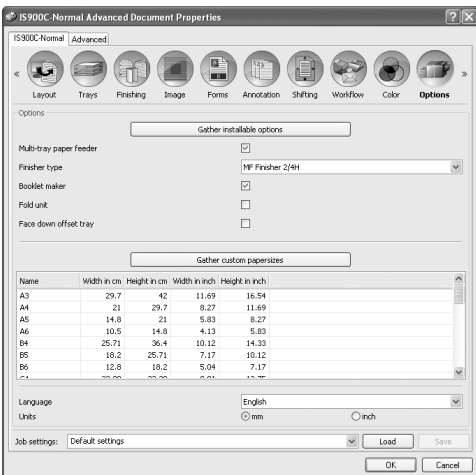

Configures optional devices connected to printers, and registers custom paper sizes in the printer driver.
“Options” p.72

[About] screen



The version of the printer driver installed on the computer can be confirmed.
“About”  p.75

[Job settings] list

Edited print settings can be added to the **[Job settings]** list.

- 1) Make the desired settings on each screen of the printer driver.
- 2) Select an **[Unnamed]** item from the **[Job settings]** list.
- 3) Enter a name.
- 4) Click the **[Save]** button.

The current settings will be saved using the entered name.

Note:

- Up to 10 customised settings can be registered.
- To load previously saved settings, select the desired settings in the **[Job settings]** list, then click the **[Load]** button.

Basic

Configures the settings for normal printing such as page size, orientation and paper type.

Note:

- For normal printing, configuration of settings can be completed in the **[Basic]** screen. When configuring more detailed print conditions, use other screens.

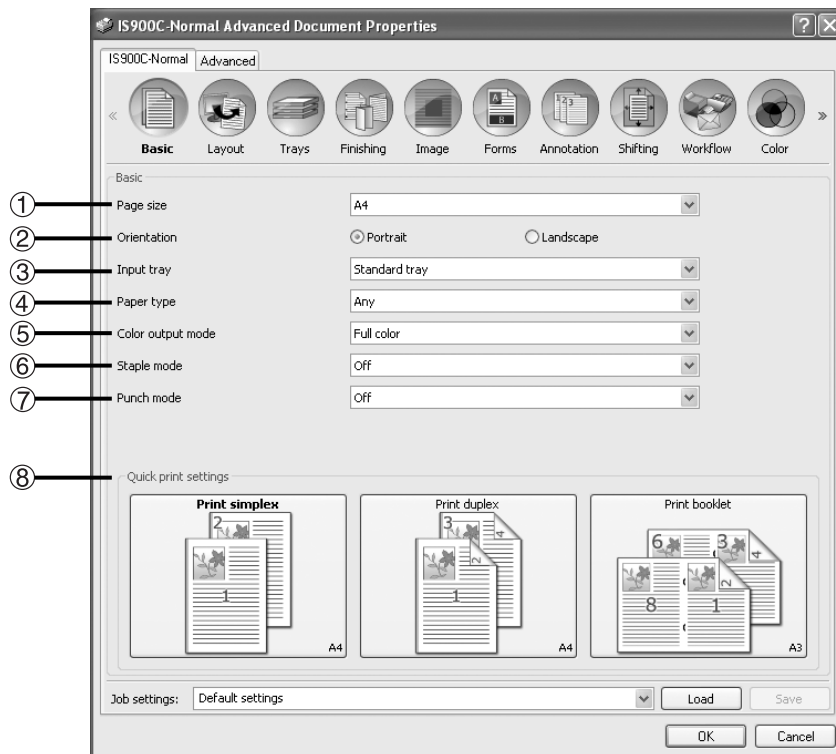

Settings

1) Page size

Selects the paper size specified by the application software when creating an original. [p.19](#)

2) Orientation

Selects the orientation of printing the original. [p.20](#)

3) Input tray

Selects the tray holding the paper for printing. [p.20](#)

4) Paper type

Selects the paper type. [p.21](#)

5) Color output mode

Selects full color or single-color (black, cyan, or magenta) printing. [p.21](#)

6) Staple mode*

Staples printed paper. Finishing "Staple mode" [p.36](#)

7) Punch mode*

Punches holes in printed paper. Finishing "Punch mode" [p.38](#)

8) Quick print settings

Selects a button for frequently used setting for originals to be printed. [p.22](#)

* Staple mode and Punch mode are available when a Multifunction Finisher is connected. For the Finisher settings, see "Options" [p.72](#)

Page size

Selects the paper size specified by the application software. The default setting is **[A4]**. The following paper sizes can be selected.

A3 / A3W / A4 / A5 / A6 / B4 / B5 / B6 /

Foolscap / Legal / Letter / Maximum (340 mm (13 ³/₈" x 550 mm (21 ⁵/₈")) / Minimum (90 mm (3 ⁹/₁₆" x 148 mm (5 ¹³/₁₆")) / Statement / Tabloid /

Postcard / Kaku 0 (287 mm (11 ⁵/₁₆" x 382 mm (15 ¹/₁₆")) / Kaku 1 (270 mm (10 ⁵/₈" x 382 mm (15 ¹/₁₆")) / Kaku 2 (240 mm (9 ⁷/₁₆" x 332 mm (13 ¹/₁₆")) / Kaku 3 (216 mm (8 ¹/₂" x 277 mm (10 ⁷/₈")) / Naga 3 (120 mm (4 ³/₄" x 235 mm (9 ¹/₄")) / Naga 4 (90 mm (3 ⁹/₁₆" x 205 mm (8 ¹/₁₆")) /

C4 / C5 / C6 / DL-R / Envelope1 (9 x 12 inch) / Envelope2 (10 x 13 inch) / No.10 envelope /

Custom paper size*1 / User defined size*2 / Temp. custom size

*1 Custom page size can be handled similarly as standard paper sizes using the function of the paper size registration provided by the OS.

*2 Controller setting size can be handled similarly as standard paper sizes by registering the size in the ComColor-Express IS900C in advance. Up to 10 customised sizes can be registered.

Note:

- When dealing with originals of varying size, you can print at the original size by checking **[Mixed output size]** in the **[Trays]** screen.
- With Macintosh computers, the paper size and the original print orientation specified by the application software when creating an original are automatically displayed. They cannot be set from the printer driver.
- When you frequently use irregular sizes, you can select them immediately from the pull-down menu if you register them in advance. Registered paper sizes are also displayed in **[Output size]** of the **[Layout]** screen. For details on registering irregular sizes, refer to the separate manual, "Utility Guide". You can use an unregistered irregular size by entering the width and length next to **[Page size]** in the **[Layout]** screen. [p.24](#)
- When registering irregular paper sizes using the function of the paper size registration provided by the OS, register paper sizes at "Server Properties" in Windows. (When using a Macintosh, register irregular paper sizes at "Manage Custom Sizes".)

The method for registering irregular paper sizes at the "Server Properties" in Windows is described below.

- 1) Open the **[Printers and Faxes]** dialog box from Control Panel.
- 2) Select **[Server Properties]** from the **[File]** menu, and open the **[Printer Server Properties]** dialog box.
- 3) Place a checkmark in **[Create a New Form]**.
- 4) Enter the paper name and paper size, and click the **[Save Form]** button.
- 5) Click the **[Close]** button.

- Regardless of the page size, there is a part that cannot be printed on the paper. For printable area, refer to the Printer's User's manual.

Orientation

Selects the orientation of printing the original. Select Portrait or Landscape according to the application software settings. The default setting is **[Portrait]**.

Note:

- With Macintosh computers, the paper size and the original print orientation specified by the application software when creating an original are automatically displayed. They cannot be set from the printer driver.
- Depending on the application software, the print orientation set in the application software may not work with the setting in the printer driver for the ComColorExpress IS900C. Confirm the orientation of the paper in the printer, and set the correct printing orientation in the printer driver.

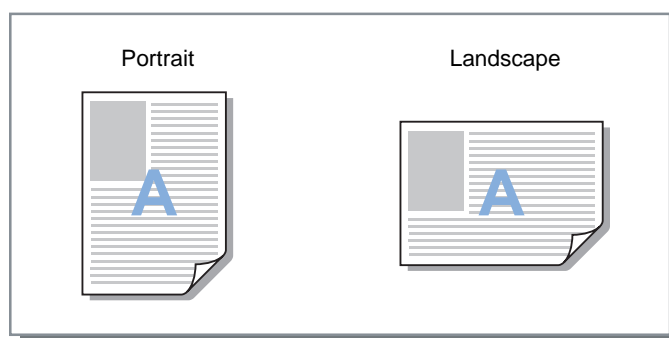

Input tray

Selects the tray holding the paper for printing.

Settings

- Automatically select
The tray is automatically selected according to the settings of **[Paper type]** in the **[Basic]** screen and **[Output size]** in the **[Layout]** screen.

Important!:

- When no tray matches the output paper size, an error occurs and printing cannot be performed. The engine requests matching paper.
- Standard tray
The paper in the Standard tray is used for printing.
- Tray 1
The paper in Tray 1 is used for printing.
- Tray 2
The paper in Tray 2 is used for printing.
- Tray 3
The paper in Tray 3 is used for printing.

Note:

- If using a Macintosh computer, select from the **[Paper Feed]** dialog box accessed from the **[Print]** dialog box.
☞ p.10
- If you select Tray 1, Tray 2, Tray 3, or Standard Tray, originals are printed on the paper loaded in the selected tray regardless of the settings of **[Paper type]** in the **[Basic]** screen and **[Output size]** in the **[Layout]** screen.

Paper type

Selects the paper type. At the time of printing, ink quantity adjustment and image processing adequate for the selected paper type are performed.

Settings

- Any
Select when size is a priority.
The method used to process the image depends on the **[Destination]** setting in the **[Workflow]** screen.
[Print], [Print & archive]:
The image is processed according to the page setup (set for the printer) for the output tray, which is determined by the size of the original.
[Archive]:
The image is processed as **[Plain]**, and saved.
Note:
 - When **[Print]** or **[Print & archive]** is selected from **[Destination]** in the **[Workflow]** screen and the size of the paper loaded in the printer does not match the size of the print conditions, the image is processed as **[Plain]** and an error is displayed. If an error is displayed, load plain paper that matches the size of the print conditions.
- Plain
- IJ paper
- Matt coated
- High-quality
- Card-IJ

Color output mode

Selects full color or single-color (black, cyan, or magenta) printing.

Settings

- Auto
Color information is captured from the original, and the document is printed in color (CMYK) or single-color.
- Full color
Prints in color (CMYK).
- Black
Prints in black.
- Cyan
Prints in cyan (C) only.
- Magenta
Prints in magenta (M) only.

Quick print settings

Selects an appropriate printing setting for originals to be printed from three types of button. (Two types are available when Multifunction Finisher is not connected.)

Note:

- When this button is clicked, the display returns to the **[Print]** dialog box.
Settings which do not change when clicking a button should be set before selecting a quick print button.

Settings

- Print simplex
Simplex printing is performed.
The following settings are changed.
 - Imposition: Off
 - Duplex: Off
 - Booklet fold mode, Fold mode: Non fold
 - Output size: Same as original
- Print duplex
Duplex printing is performed.
The following settings are changed.
 - Imposition: Off
 - Duplex: Long edge
 - Booklet fold mode, Fold mode: Non fold
 - Output size: Same as original

Note:

- Duplex printing is not available for envelopes.
- Print booklet
Prints using imposition, folds and staples the output to create a booklet.
The following settings are changed.
 - Imposition: Booklet
 - Booklet fold mode: Fold + staple
 - Output size: (equal to two times the size of **[Page size]**)

Note:

- Not displayed if Booklet maker is disabled for the Multifunction Finisher.
For the Finisher settings, see “Options” [p.72](#)
- Set the imposition direction using **[Imposition direction]** in the **[Layout]** screen. [p.28](#)
- Pages without any data for printing will be empty.
- The **[Print booklet]** is available only when A4, B5, Letter or Statement is selected at **[Page size]**.

Layout

Configures the imposition method and enlargement / reduction rate for printing.

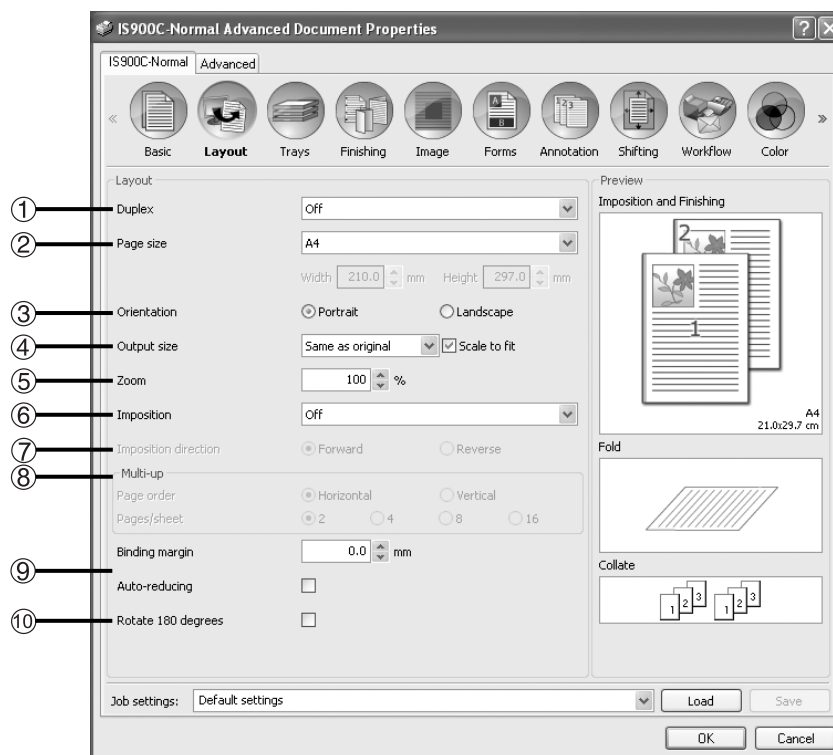

Settings

- 1) Duplex**
Selects whether or not to perform duplex printing.
- 2) Page size**
Selects the paper size specified by the application software when creating an original.
Basic "Page size" [p.19](#)
You can also enter the size of irregular-sized paper.
[p.24](#)
- 3) Orientation***
Selects the orientation of printing the original.
Basic "Orientation" [p.20](#)
- 4) Output size**
Selects the paper size for printing. [p.25](#)
- 5) Zoom**
Specifies the enlargement / reduction rate for printing.
[p.25](#)
- 6) Imposition**
Selects the type of imposition. [p.26](#)
- 7) Imposition direction**
Specifies for the arrangement sequence of output pages. [p.28](#)
- 8) Multi-up**
If **[Multi-up (Plural)]** is selected at **[Imposition]**, set the arrangement of pages and the number of pages per sheet for imposition. [p.28](#)
- 9) Binding margin, Auto-reducing**
Sets the binding margin width. [p.29](#)
- 10) Rotate 180 degrees**
The orientation of originals printed on paper can be rotated by 180° and printed. [p.30](#)

* If you set **[Page size]** or **[Orientation]** in the **[Basic]** screen, settings are applied here.

Duplex

Selects whether or not to perform duplex printing. When performing duplex printing, select the binding position.

Settings

- Off
Duplex printing is not performed.
- Long edge
Duplex printing is performed. The long edge of the original becomes the binding position.
- Short edge
Duplex printing is performed. The short edge of the original becomes the binding position.

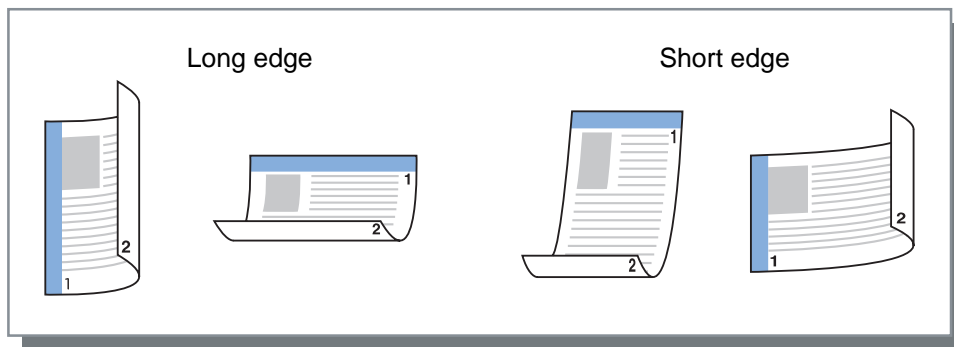

Note:

- If you set **[Imposition]** to **[Booklet]**, **[Duplex]** is automatically set to **[Short edge]**.
"Imposition" [p.26](#)
- If you set **[Imposition]** to **[Booklet 2-fold]**, **[Duplex]** is automatically set to **[Long edge]**.
"Imposition" [p.26](#)
- Duplex printing is not available for envelopes.

Page size

The page size is determined by the setting in the **[Basic]** screen.

When using a standard paper size, select the paper size from the pull-down menu. [p.19](#)

When using an irregular-sized original that has not been registered, use the following method.

Select **[Temp. custom size]** from the pull-down menu, then enter the **[Width]** and **[Height]**.

Note:

- Values entered here are not saved. Registering frequently used values is recommended.
For details on registering irregular sizes, refer to the separate manual, "Utility Guide".

Output size

Selects the paper size for printing. Paper sizes are automatically enlarged or reduced to correspond with the output size when the two sizes vary by placing a checkmark in **[Scale to fit]**.

The following paper sizes can be selected. The default setting is **[Same as original]**.

Same as original / A3 / A3W / A4 / A5 / A6 / B4 / B5 / B6 /
 Foolscap / Legal / Letter / Maximum (340 mm (13 ³/₈" x 550 mm (21 ⁵/₈")) / Minimum (90 mm (3 ⁹/₁₆" x 148 mm (5 ¹³/₁₆")) / Statement / Tabloid /
 Postcard / Kaku 0 (287 mm (11 ⁵/₁₆" x 382 mm (15 ¹/₁₆")) / Kaku 1 (270 mm (10 ⁵/₈" x 382 mm (15 ¹/₁₆")) / Kaku 2 (240 mm (9 ⁷/₁₆" x 332 mm (13 ¹/₁₆")) / Kaku 3 (216 mm (8 ¹/₂" x 277 mm (10 ⁷/₈")) / Naga 3 (120 mm (4 ³/₄" x 235 mm (9 ¹/₄")) / Naga 4 (90 mm (3 ⁹/₁₆" x 205 mm (8 ¹/₁₆")) /
 C4 / C5 / C6 / DL-R / Envelope1 (9 x 12 inch) / Envelope2 (10 x 13 inch) / No.10 envelope /
 Custom paper size*1 / User defined size*2 / Temp. custom size

*1 Custom page size can be handled similarly as standard paper sizes using the function of the paper size registration provided by the OS.

*2 Controller setting size can be handled similarly as standard paper sizes by registering the size in the ComColor-Express IS900C in advance. Up to 10 customised sizes can be registered.

Note:

- When you frequently use irregular sizes, you can select them immediately from the pull-down menu if you register them in advance.

For details on registering irregular sizes, refer to the separate manual, "Utility Guide".

When using irregular-sized paper that has not been registered, use the following method (Windows users only).

- 1) Select **[Temp. custom size]** from the **[Output size]** pull-down menu.
- 2) Enter the desired size for **[Width]** and **[Height]** under the **[Page size]** pull-down menu.

- When registering irregular paper sizes using the function of the paper size registration provided by the OS, register paper sizes at "Server Properties" in Windows. (When using a Macintosh, register irregular paper sizes at "Manage Custom Sizes".)

The method for registering irregular paper sizes at the "Server Properties" in Windows is described below.

- 1) Open the **[Printers and Faxes]** dialog box from Control Panel.
- 2) Select **[Server Properties]** from the **[File]** menu, and open the **[Printer Server Properties]** dialog box.
- 3) Place a checkmark in **[Create a New Form]**.
- 4) Enter the paper name and paper size, and click the **[Save Form]** button.
- 5) Click the **[Close]** button.

Zoom

Specifies the enlargement / reduction rate for printing in %. You can specify the enlargement / reduction rate from 1% to 1000%. The default setting is **[100]**%.

Page sizes are automatically enlarged or reduced to correspond with the output size regardless of zoom settings by placing a checkmark in **[Scale to fit]**.

Note:

- You cannot use this function if **[Imposition]** is set to **[Booklet]**, **[Booklet 2-fold]**, **[Multi-up (Plural)]** or **[Multi-up (Single)]**.
- If you select **[Same as original]** from **[Output size]**, an original is printed onto the paper that is the same as the page size.
- This function cannot be used in conjunction with the Mixed output size function.

Imposition

Selects the type of imposition.

Note:

- You cannot use the **[Zoom]** function if **[Imposition]** is set to **[Booklet]**, **[Booklet 2-fold]**, **[Multi-up (Plural)]** or **[Multi-up (Single)]**.
- This function cannot be used in conjunction with the Mixed output size function.

Settings

- Off
No imposition.
- Booklet
Imposition and printing so that multiple continuous pages can be centre bound after duplex printing is performed. Two pages are printed on each side of the sheet.
Set right opening / left opening using **[Imposition direction]**. "Imposition direction" [p.28](#)

Note:

- If the Booklet maker function of Multifunction Finisher is enabled and you select **[Booklet]**, **[Duplex]** in the **[Layout]** screen is automatically set to **[Short edge]**, and **[Booklet fold mode]** in the **[Finishing]** screen is automatically set to **[Fold + staple]**.
- Pages without any data for printing will be empty.
- Booklet 2-fold
Multiple continuous pages are imposed and printed so that a book can be obtained by folding in two (crosswise) after duplex printing, binding, and cutting. Four pages are printed on each side of the sheet.
Set right opening / left opening using **[Imposition direction]**. "Imposition direction" [p.28](#)

Note:

- If you select **[Booklet 2-fold]**, **[Long edge]** is automatically selected for **[Duplex]**.
- Pages without any data for printing will be empty.
- Multi-up (Plural)
Multiple continuous pages are arranged in page order on one sheet of paper. Set the number of pages using **[Pages/sheet]**. Set the page order using **[Imposition direction]**. "Imposition direction" [p.28](#)
- Multi-up (Single)
Multiple copies of the same page are arranged on one sheet of paper. Set the number of pages using **[Pages/sheet]**.

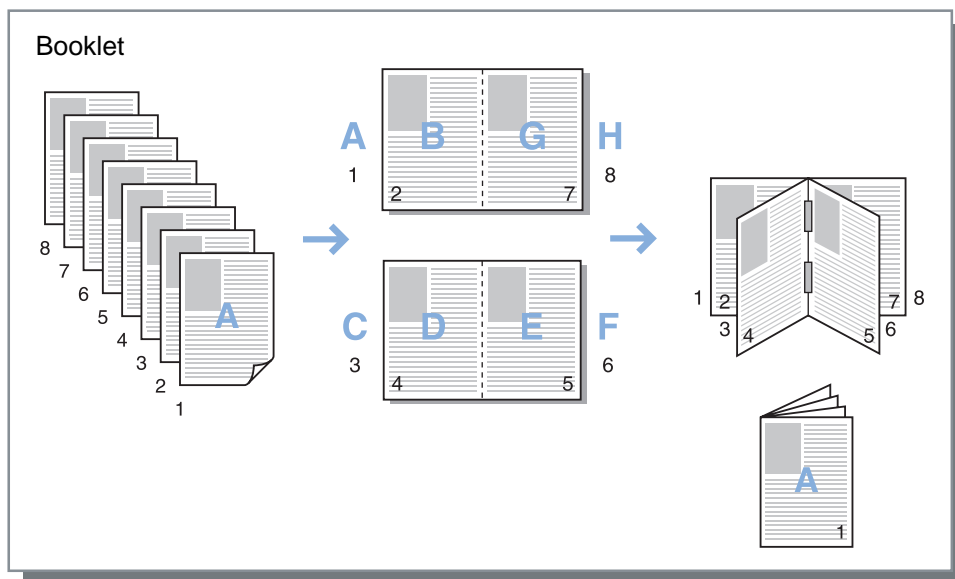

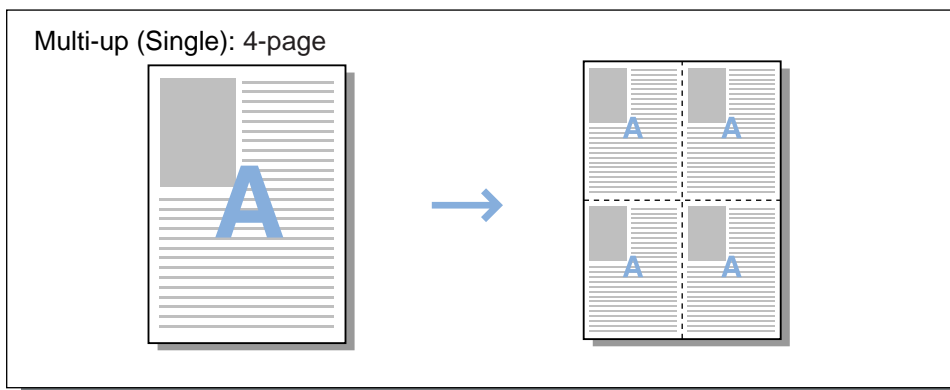
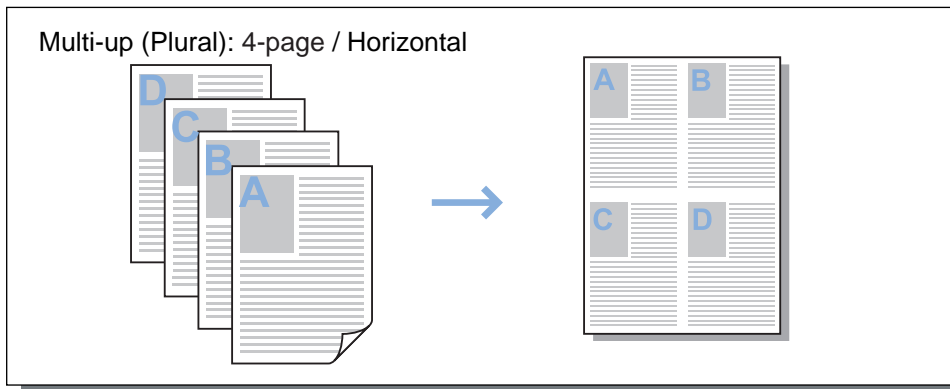
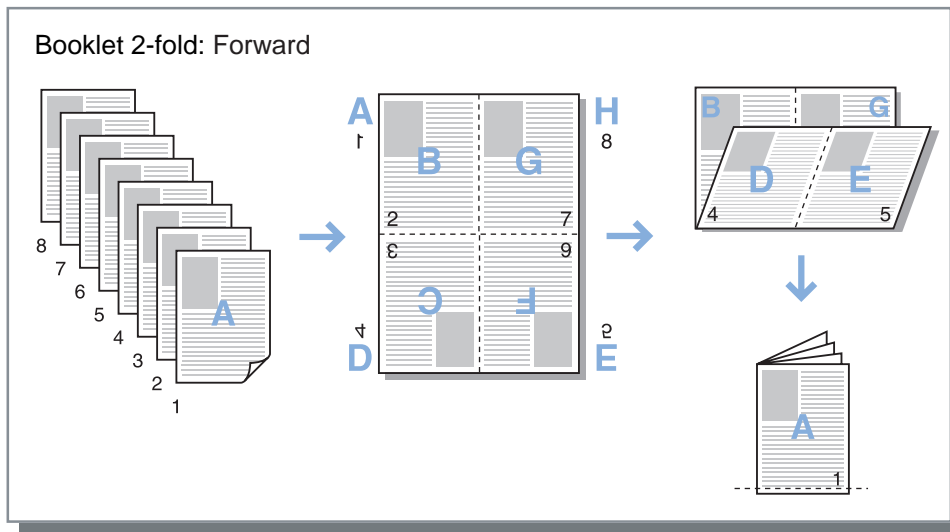

Imposition direction

Specifies for the arrangement sequence of output pages when **[Imposition]** is set to **[Multi-up (Plural)]**, **[Booklet]**, or **[Booklet 2-fold]**.

Settings

- Forward
Pages are arranged from left to right.
Booklet and Booklet 2-fold open on the left.
- Reverse
Pages are arranged from right to left.
Booklet and Booklet 2-fold open on the right.

Multi-up

If **[Multi-up (Plural)]** is selected at **[Imposition]**, set the arrangement of pages and the number of pages per sheet for imposition.

Settings

- Page order
 - Horizontal
Pages are arranged in the horizontal order sequentially.
 - Vertical
Pages are arranged in the vertical order sequentially.

Note:

- If **[2]** is selected for **[Pages/sheet]**, you cannot select **[Page order]**.

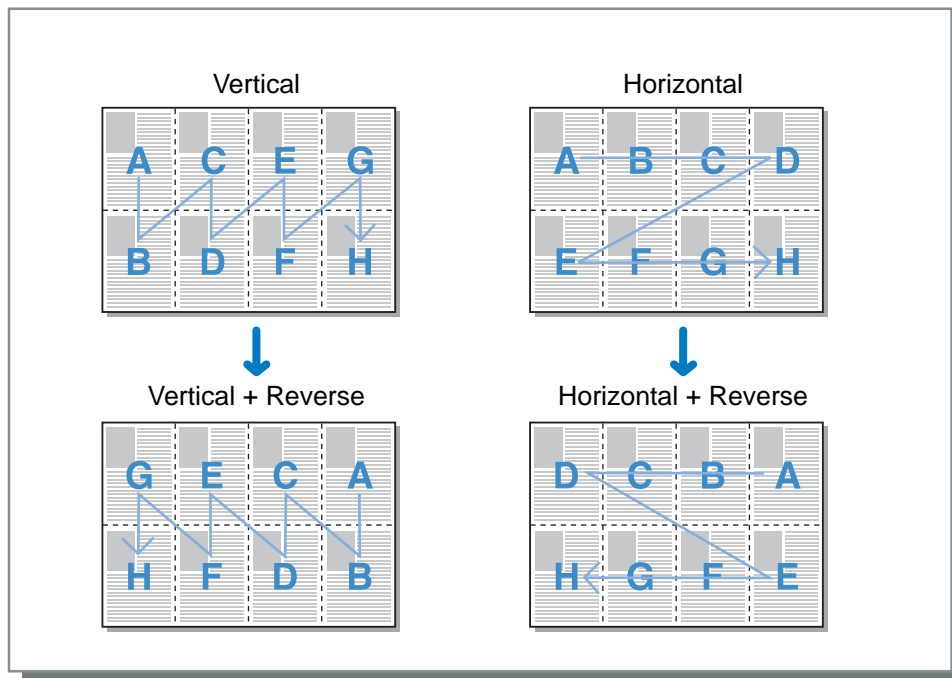

- Pages/sheet
If **[Multi-up (Plural)]** or **[Multi-up (Single)]** is selected at **[Imposition]**, set the number of pages per sheet for imposition. 2, 4, 8, or 16 pages/sheet can be selected. The default setting is 2 pages/sheet.

Note:

- If **[Booklet]** or **[Booklet 2-fold]** is selected from **[Imposition]**, the number of pages per sheet need not be selected. The number is automatically set.

Binding margin

Sets the binding margin width.

Settings

- **Binding margin**
The binding margin width can be set from 0 mm (0") to 50.8 mm (2") in 0.1 mm (0.01") increments.
- **Auto-reducing**
If you place a checkmark in **[Auto-reducing]**, any image that is not included in the image area because of the margin width will be automatically reduced so that the image is included in the image area of the paper.

Note:

- The binding margin is added to the side set at **[Finishing side]** in the **[Finishing]** screen.
Finishing "Finishing side" [p.36](#)
- If **[Imposition]** is set to **[Booklet]**, the width of the centre binding margin can be set.
- You cannot use this function if **[Imposition]** is set to **[Booklet 2-fold]**.
"Imposition" [p.26](#)

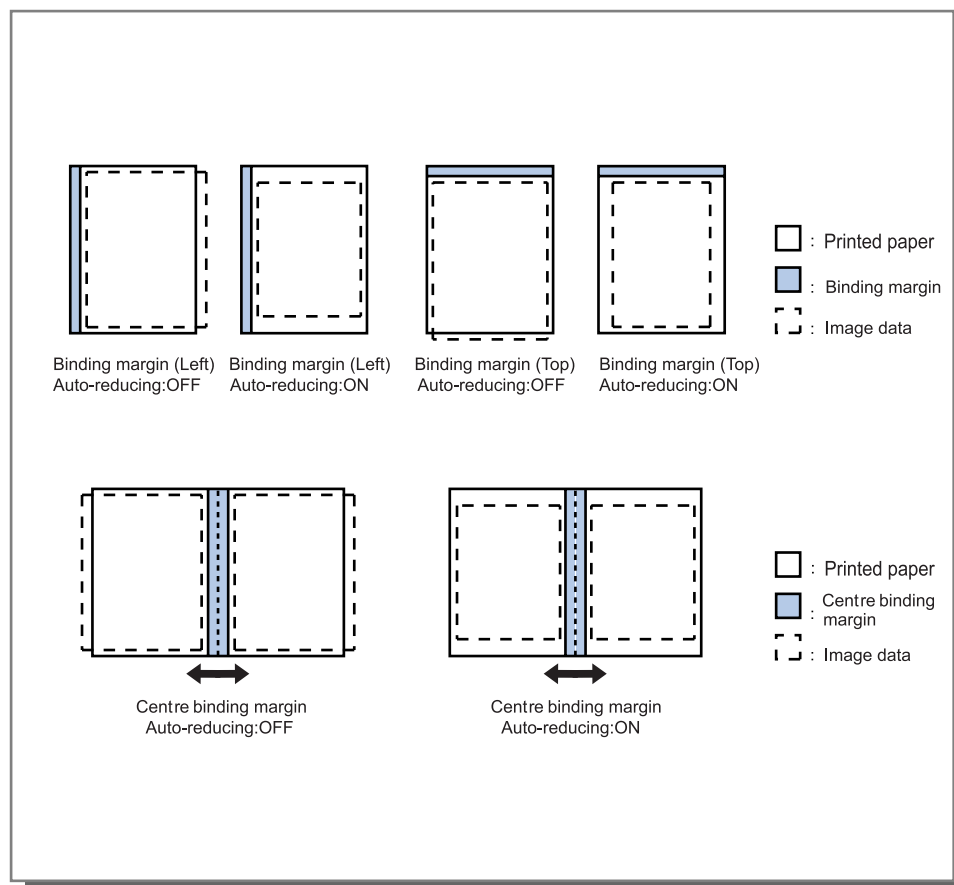

Rotate 180 degrees

The orientation of originals printed on paper can be rotated by 180° by placing a checkmark in **[Rotate 180 degrees]**.

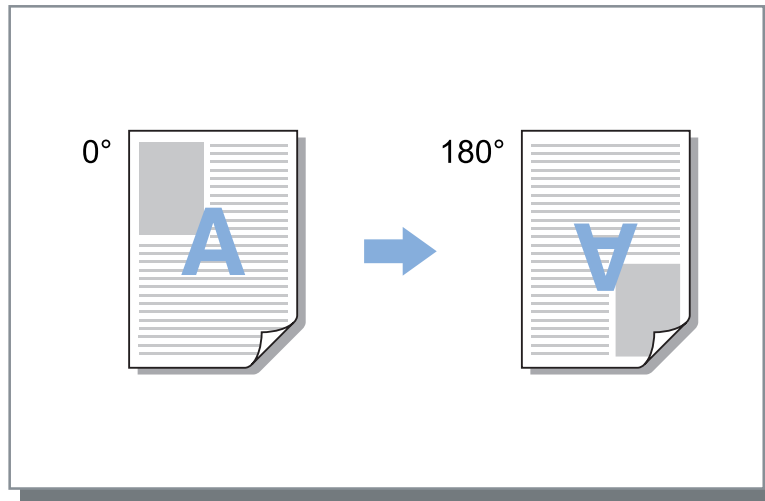

Trays

Selects the tray used when printing.

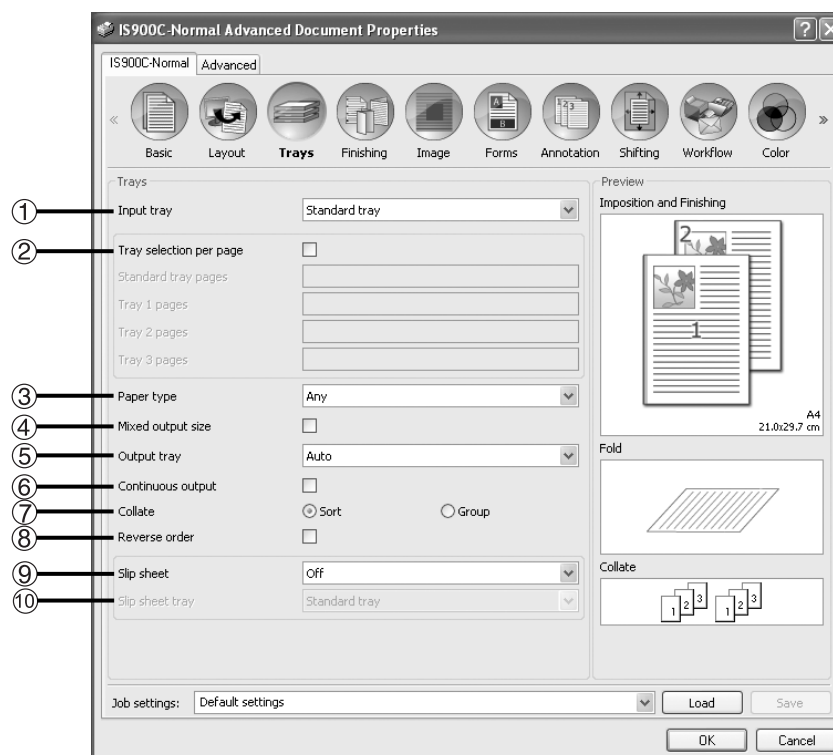

Settings

- 1) Input tray*¹**
Selects the tray holding the paper for printing. Basic "Input tray" [p.20](#)
- 2) Tray selection per page**
You can select a different tray for each page. [p.32](#)
- 3) Paper type*¹**
Selects the paper type. Basic "Paper type" [p.21](#)
- 4) Mixed output size**
If the size of the original varies from page to page, you can print each page on the appropriate sized paper. [p.32](#)
- 5) Output tray*²**
Specifies the destination tray. [p.33](#)
- 6) Continuous output*³**
If the output tray becomes full while printing, another output tray is used automatically. [p.33](#)
- 7) Collate**
Selects whether multiple pages are printed as sets of pages, or printed in groups of individual pages. [p.33](#)
- 8) Reverse order**
Prints originals in reverse order. [p.34](#)
- 9) Slip sheet*⁴**
Inserts a sheet of paper from a tray different to the tray holding the paper being printed as a slip sheet. [p.34](#)
- 10) Slip sheet tray*⁴**
Selects the tray containing the paper for finishing. [p.34](#)

*¹ [Input tray] and [Paper type] are determined by the settings in the [Basic] screen.

*² This function is available when Multifunction Finisher, Auto-control Stacking Tray, or Wide Stacking Tray is connected.

*³ This function is available when Multifunction Finisher or Auto-control Stacking Tray is connected.

For the Finisher settings, see "Options" [p.72](#)

*⁴ Not available when the printer has no multi-tray paper feeder.

Tray selection per page

You can select a different tray for each page.

Use commas to separate individual page numbers (e.g., 1, 2, 3), and hyphens to indicate page ranges (e.g., 1-10).

Pages for which a tray has not been specified are printed using the tray selected for **[Input tray]**.

For the specified pages, images are processed according to the tray's paper type.

Settings

- Tray selection per page
By adding a checkmark, you can select a different tray for each page.
- Standard tray pages
Specify the pages to be printed from the Standard tray.
- Tray 1 pages
Specify the pages to be printed from Tray 1.
- Tray 2 pages
Specify the pages to be printed from Tray 2.
- Tray 3 pages
Specify the pages to be printed from Tray 3.

Note:

- The Tray selection per page function cannot be used in conjunction with the **[Imposition]**, **[Booklet fold mode]**, **[Fold mode]**, **[Job delegation]**, **[Offset output pages]**, **[Mixed output size]**, **[Front cover]**, and **[Back cover]** functions.

Mixed output size

If the size of the original varies from page to page, you can print each page on the appropriate sized paper.

Note:

- The Mixed output size function cannot be used in conjunction with the **[Imposition]**, **[Booklet fold mode]**, **[Fold mode]**, **[Zoom]**, **[Offset output pages]**, **[Tray selection per page]**, **[Staple mode]**, **[Punch mode]**, **[Front cover]**, and **[Back cover]** functions.
- Duplex printing is available only when printing continuous pages of the same size.

Output tray

Specifies the destination tray. The default setting is **[Auto]**.

Settings

- **Auto**
Outputs paper automatically to a proper tray according to the setting of Multifunction Finisher functions. If a Auto-control Stacking Tray or Wide Stacking Tray is connected, the output tray determined by the printer's administrator settings (mode-specific output destination setting). Normally, set **[Auto]**.
- **Face down tray**
Paper is output from the Face down offset tray.
- **Top tray**
Paper is output from the top tray of the Multifunction Finisher. (Face up)
- **Stacker**
Selects this tray when printing more than 500 sheets without using a Multifunction Finisher. (Face down)
The paper size that can be output to the Stacking Tray is 90 mm (3 ⁹/₁₆") × 148 mm (5 ¹³/₁₆") to 316 mm (12 ⁷/₁₆") × 460 mm (18 ¹/₁₈"). (For stapling: (203 mm (8") × 182 mm (7 ³/₁₆") to 297 mm (11 ¹¹/₁₆") × 432 mm (17"))

Note:

- The stacking tray cannot be selected when **[Fold mode]** is set to **[2-Fold]**, or when **[Imposition]** is set to **[Booklet]** in the **[Layout]** screen.

Note:

- The Output tray function is available when Multifunction Finisher, Auto-control Stacking Tray, or Wide Stacking Tray is connected.
For the Finisher settings, see "Options"  p.72
- When an Auto-control Stacking Tray or Wide Stacking Tray is connected, the settings become **[Auto]**, **[Face down tray]**, **[Auto-control stacking tray]**, or **[Wide stacking tray]**.
When outputting to an Auto-control Stacking Tray or Wide Stacking Tray, select **[Auto-control stacking tray]** or **[Wide stacking tray]**.

Continuous output

If the output tray becomes full while printing when **[Collate]** is set to **[Group]** or **[Output tray]** is set to **[Auto]**, another output tray is used automatically.

Note:

- The Continuous output function is available when Multifunction Finisher or Auto-control Stacking Tray is connected.
For the Finisher settings, see "Options"  p.72

Collate

Selects whether multiple pages are printed as sets of pages, or printed in groups of individual pages.

Settings

- **Sort**
Sorts and prints multiple pages as sets of pages.
- **Group**
Groups and prints individual pages.

Note:

- You cannot use **[Continuous output]** if **[Collate]** is selected.

Reverse order

Prints originals in reverse order when **[Reverse order]** is checked.

Slip sheet

During printing, insert a sheet of paper from a tray different to the tray holding the paper being printed as a slip sheet. The insertion timing for slip sheets is set here. The tray used for slip sheets can be selected using **[Slip sheet tray]**.

Settings

- Off
Slip sheet is not inserted.
- Between jobs
Slip sheet is inserted between jobs.
- Between sets
A slip sheet is inserted after each set or group is printed.

Note:

- Cannot be used with Fold (2-Fold).
- When Punch mode is used, the slip sheet is not punched.

Slip sheet tray

Selects the tray containing paper to be used for slip sheets.

Settings

- Standard tray
The paper in the Standard tray is used for slip sheets.
- Tray 1
The paper in Tray 1 is used for slip sheets.
- Tray 2
The paper in Tray 2 is used for slip sheets.
- Tray 3
The paper in Tray 3 is used for slip sheets.

Finishing

Configures the paper output settings such as collating.

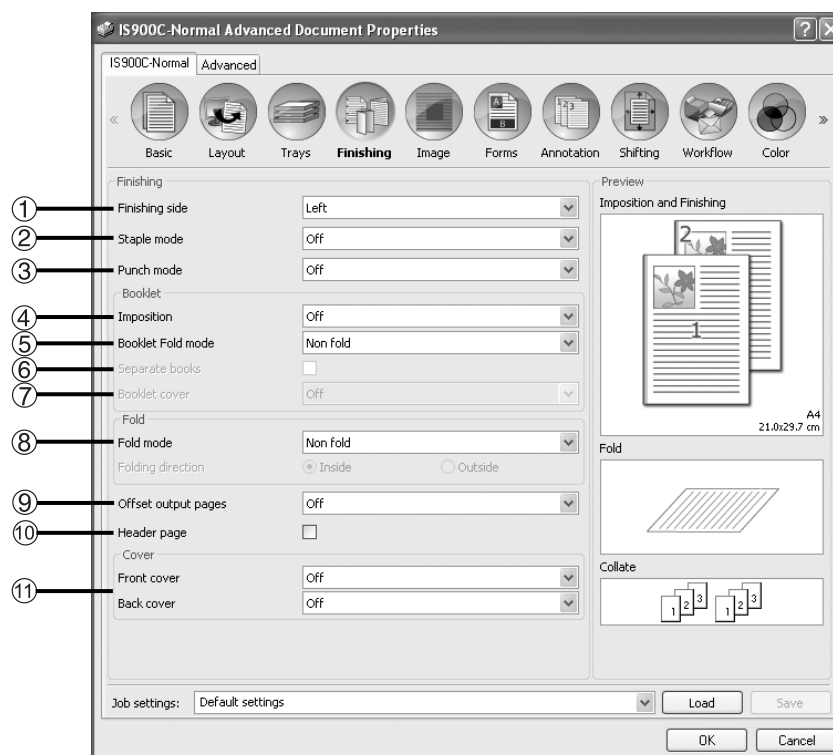

Settings

- 1) Finishing side*¹**
Specifies the finishing side for stapling or hole-punching.
☞ p.36
- 2) Staple mode*^{1*2}**
Staples printed paper. ☞ p.36
- 3) Punch mode*^{1*2}**
Punches holes in printed paper. ☞ p.38
- 4) Imposition*³**
Selects the type of imposition.
Layout "Imposition" ☞ p.26
- 5) Booklet Fold mode*⁴**
Outputs booklets with 2 folds. ☞ p.40
- 6) Separate books**
Splits a booklet into multiple books when making a booklet. ☞ p.41
- 7) Booklet cover**
Prints and outputs cover pages and other pages separately. ☞ p.42
- 8) Fold mode*⁴**
Outputs paper with 2 folds. ☞ p.43
- 9) Offset output pages*⁵**
Outputs paper at an offset position for each printing set. ☞ p.44
- 10) Header page**
A header page including information such as the user name is printed along with the print job. ☞ p.45
- 11) Front cover, Back cover**
Selects the tray containing the paper used for covers. ☞ p.45

*¹ This function is available when a Multifunction Finisher is connected.

*² [Staple mode] and [Punch mode] are determined by the settings in the [Basic] screen.

*³ [Imposition] is determined by the settings in the [Layout] screen.

*⁴ This function is available when the Booklet maker function of the Multifunction Finisher is enabled.

*⁵ This function is available when a Multifunction Finisher or a face down offset tray is connected.

For the Finisher and face down offset tray settings, see "Options" ☞ p.72

Finishing side

Specifies the finishing side for stapling or hole-punching. The default setting is **[Left]**.

Settings

- Left
Sets finishing side to the left side.
- Top
Sets finishing side to the top.
- Right
Sets finishing side to the right side.

Staple mode

Staples printed paper. Select the staple location. The default setting is **[Off]**.

Settings

- Off
- 2
- 1*

* When **[Finishing side]** is set to **[Top]**, the setting item **[1]** becomes **[1 left]** or **[1 right]**.

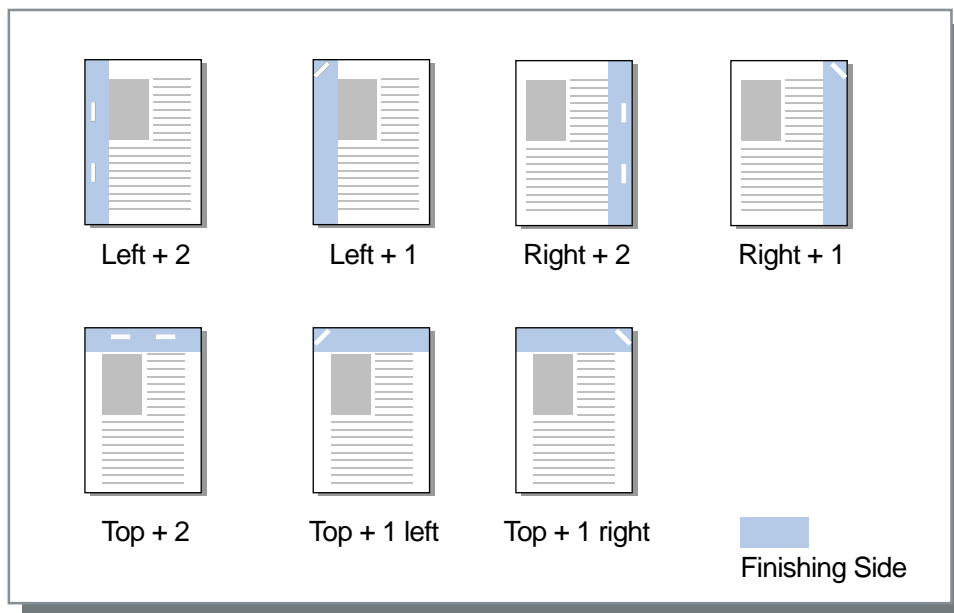

Paper that can be used for stapling

• Paper size

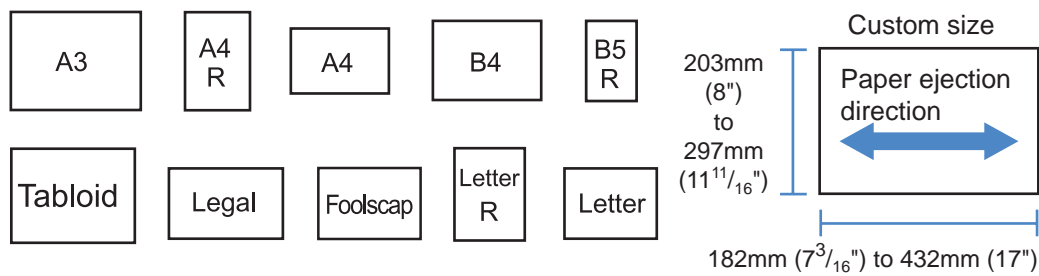

• Paper weight

52g/m² (16-lb bond) - 162g/m² (24-lb bond); for paper over 162g/m² (24-lb bond), 1 sheet can be used as a cover sheet

• Maximum number of sheets for stapling

For A4, A4-R, Letter, and Letter-R: 2 to 100 sheets*

For standard sizes other than those above: 2 to 65 sheets*

* For 85g/m² (23-lb bond) paper

- If the number of sheets exceeds the maximum number for stapling, printed sheets are output to the Stacking Tray without stapling.
- For paper shown below, the maximum number for stapling is 2 to 65 sheets.
Irregular-sized paper with width in the paper ejection direction of 216 mm (8 1/2") or more

Note:

- Stapler is available when a Multifunction Finisher is connected.
For the Finisher settings, see "Options" p.72
- Set the finishing side for stapling at **[Finishing side]**.
- If you set the **[Staple mode]** in the **[Basic]** screen, setting is applied here. Basic "Staple mode" p.36
- You cannot use this function if **[Imposition]** is set to **[Booklet]** or **[Booklet 2-fold]**.
- You cannot use this function if **[Fold mode]** is set to **[2-Fold]**.
- Staple mode cannot be used in conjunction with the **[Continuous output]** and **[Mixed output size]** functions.

Punch mode

Punches holes in printed paper. The default setting is **[Off]**.

Settings

Finisher type: for 2/3 holes

- Off
- 2 holes
- 3 holes

Finisher type: for 2/4 holes

- Off
- 2 holes
- 4 holes

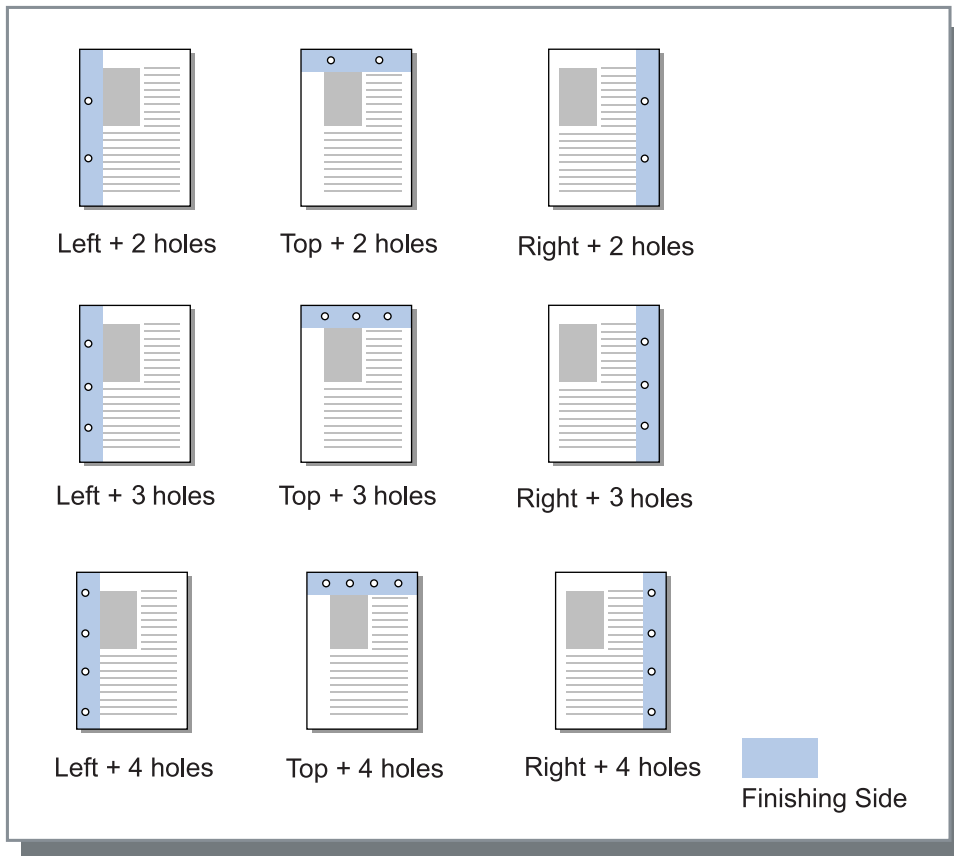

Paper that can be punched

- Paper size

Punching holes	Paper size
2 holes	<div style="display: flex; flex-wrap: wrap; justify-content: space-around;"> <div style="border: 1px solid black; padding: 5px; margin: 5px;">A3</div> <div style="border: 1px solid black; padding: 5px; margin: 5px;">A4 R</div> <div style="border: 1px solid black; padding: 5px; margin: 5px;">A4</div> <div style="border: 1px solid black; padding: 5px; margin: 5px;">B4</div> <div style="border: 1px solid black; padding: 5px; margin: 5px;">B5 R</div> </div> <div style="display: flex; flex-wrap: wrap; justify-content: space-around; margin-top: 10px;"> <div style="border: 1px solid black; padding: 5px; margin: 5px;">Tabloid</div> <div style="border: 1px solid black; padding: 5px; margin: 5px;">Legal</div> <div style="border: 1px solid black; padding: 5px; margin: 5px;">Letter R</div> <div style="border: 1px solid black; padding: 5px; margin: 5px;">Letter</div> </div>
3 holes	<div style="display: flex; flex-wrap: wrap; justify-content: space-around;"> <div style="border: 1px solid black; padding: 5px; margin: 5px;">A3</div> <div style="border: 1px solid black; padding: 5px; margin: 5px;">A4 R</div> <div style="border: 1px solid black; padding: 5px; margin: 5px;">B4</div> <div style="border: 1px solid black; padding: 5px; margin: 5px;">B5 R</div> <div style="border: 1px solid black; padding: 5px; margin: 5px;">Tabloid</div> <div style="border: 1px solid black; padding: 5px; margin: 5px;">Letter R</div> </div>
4 holes	<div style="display: flex; flex-wrap: wrap; justify-content: space-around;"> <div style="border: 1px solid black; padding: 5px; margin: 5px;">A3</div> <div style="border: 1px solid black; padding: 5px; margin: 5px;">A4 R</div> <div style="border: 1px solid black; padding: 5px; margin: 5px;">Tabloid</div> <div style="border: 1px solid black; padding: 5px; margin: 5px;">Letter R</div> </div>

- Paper weight
52g/m² (12-lb bond) - 200g/m² (42-lb bond)

Note:

- The Punch function is available when a Multifunction Finisher is connected. For the Finisher settings, see "Options" [p.72](#)
- Set the finishing side for punching at **[Finishing side]**. "Finishing side" [p.36](#)
- You cannot use this function if **[Imposition]** is set to **[Booklet]** or **[Booklet 2-fold]**.
- If you set the **[Punch mode]** in the **[Basic]** screen, setting is applied here. Basic "Punch mode" [p.38](#)
- The slip sheet is not punched when **[Slip sheet]** in the **[Trays]** screen is set to **[Between jobs]** or **[Between sets]**.
- You cannot use this function if **[Fold mode]** is set to **[2-Fold]**.
- Punch mode cannot be used in conjunction with **[Mixed output size]**.

Booklet Fold mode

Outputs booklets with two folds. The default setting is **[Non fold]**.

Settings

- Non fold
Paper fold is not performed.
- Paper folding
Creates booklets by folding continuous multiple pages in two.
Booklets are output up to a maximum of 5 sheets. "Separate booklet into books (Separate books)" [p.41](#)
- Fold + staple
Creates booklets by folding paper in two and binding at the centre.
The folding portion can be stapled.
Booklets are output up to a maximum of 15 sheets. "Separate booklet into books (Separate books)" [p.41](#)

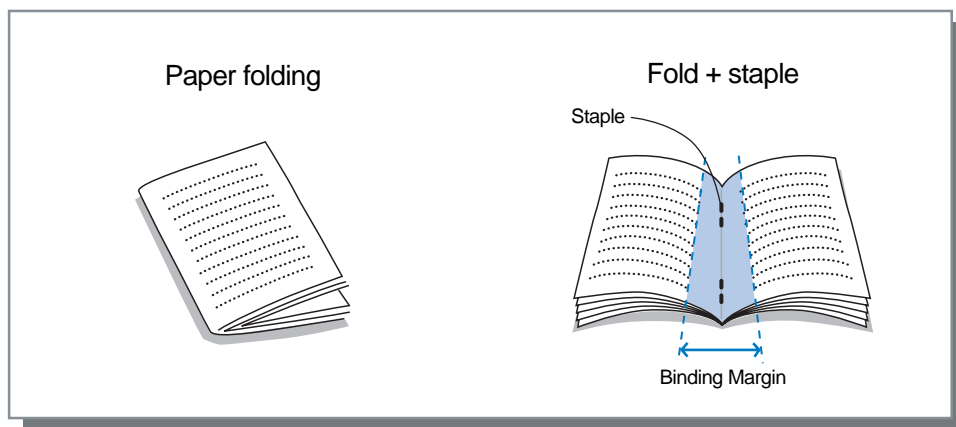

Paper that can be used for booklets

- Paper size

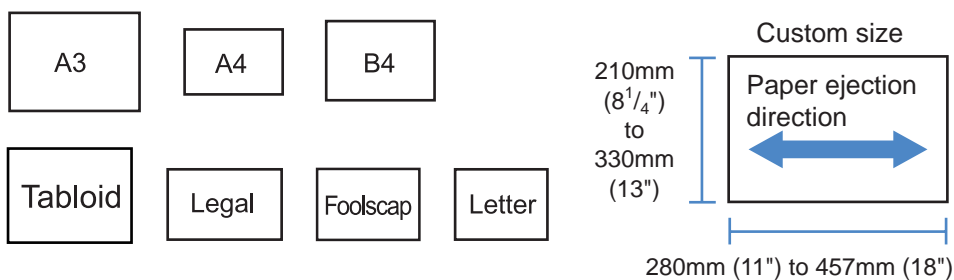

When using custom-size paper, do not allow the vertical length of the paper to be longer than the horizontal length.

- Paper weight
60g/m² (16-lb bond) - 90g/m² (24-lb bond); for paper over 90g/m² (24-lb bond), 1 sheet can be used as a cover sheet)
- Maximum stapling capacity
The capacity is 60 pages (15 sheets) in total including covers.

Note:

- The Booklet fold function is available when the Booklet maker function of the Multifunction Finisher is enabled.
For the Finisher settings, see "Options" [p.72](#)
- It can be used even when **[Booklet]** is not selected for **[Imposition]** in the **[Layout]** screen.
- This function cannot be used in conjunction with the Mixed output size function.

Separate booklet into books (Separate books)

Splits a booklet into multiple books when making a booklet.

When you add a checkmark and **[Booklet Fold mode]** is set to **[Fold + staple]**, booklets are output in units of 15 sheets (60 pages).

When you add a checkmark and **[Booklet Fold mode]** is set to **[Paper folding]**, booklets are output in units of 5 sheets (20 pages).

Note:

- The Separate books is available when **[Imposition]** is set to **[Booklet]**.
Layout "Imposition" [☞](#) p.26
- When printing an original of 16 sheets (61 pages) or more with no checkmark for **[Separate books]**, the arrangement of papers are output by unintended consequences. The arrangement of papers is required after printing.
- The Booklet cover and Add cover functions are not available when performing the Separate books.
"Booklet cover" [☞](#) p.42, "Front cover / Back cover" [☞](#) p.45

15-sheet (60-page) document with Separate books off and on (when Booklet fold mode is set to Paper folding)

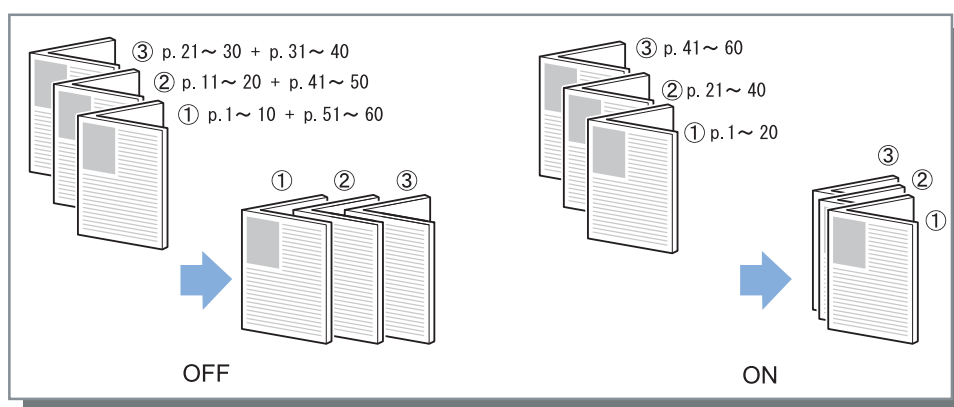

Booklet cover

Prints and outputs cover pages and other pages separately when **[Imposition]** is set to **[Booklet]**. This function is useful for printing the covers onto paper that is different with the paper of the body of the original. The default setting is **[Off]**.

Note:

- This function cannot be used in conjunction with Separate books.

Settings

- Off
Pages for covers of a booklet are not added.
- Print only cover
Prints pages for covers of the booklet separately.
- Print pages except cover
Pages other than covers are printed out, and covers that have been set in the front cover tray are inserted in the output.
- Store booklet except cover
Prints pages for covers only, and pages other than covers are processed as a waiting job. For creating a booklet, print the covers and load them in the Standard tray, then use the printer's touch panel to retrieve and print the waiting job.

Note:

- If **[Print only cover]** is selected, only the pages for covers (beginning two pages and last two pages of originals) will be printed.
- If **[Print only cover]** is selected, printed papers will not be folded in two.
- The **[Secure print]** function in the **[Workflow]** screen cannot be used when **[Store booklet except cover]** is selected.
- When setting **[Print pages except cover]**, prepare the covers first, then select the tray with the covers inserted as the **[Front cover]** tray on the **[Finishing]** screen.

Fold mode

Outputs paper with 2 folds. The default setting is **[Non fold]**.

Settings

- Non fold
Paper fold is not performed.
- 2-Fold
Creates booklets by folding one sheet of paper in two.

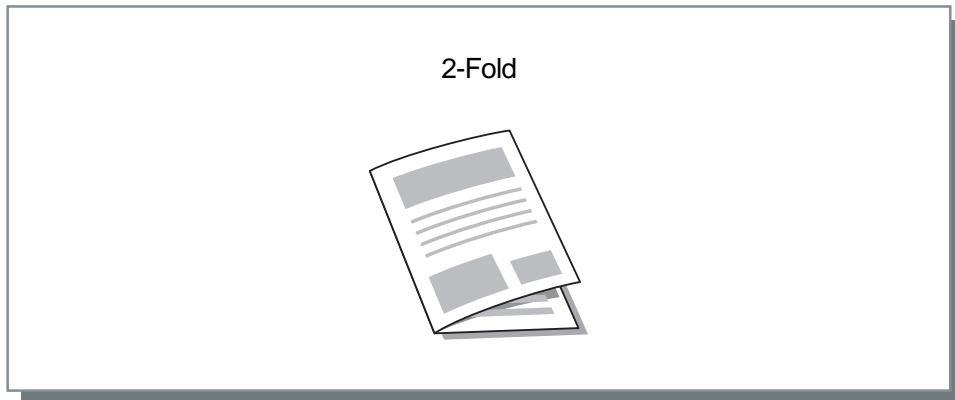

Paper that can be used for folding

- Paper size

Fold	Paper size	Custom size
2-Fold	<div style="display: flex; flex-wrap: wrap; justify-content: space-around;"> <div style="border: 1px solid black; padding: 5px; margin: 5px;">A3</div> <div style="border: 1px solid black; padding: 5px; margin: 5px;">A4</div> <div style="border: 1px solid black; padding: 5px; margin: 5px;">B4</div> <div style="border: 1px solid black; padding: 5px; margin: 5px;">Tabloid</div> <div style="border: 1px solid black; padding: 5px; margin: 5px;">Legal</div> <div style="border: 1px solid black; padding: 5px; margin: 5px;">Foolscap</div> <div style="border: 1px solid black; padding: 5px; margin: 5px;">Letter</div> </div>	<div style="text-align: center;"> <p>Custom size</p> </div>

- Paper weight
60g/m² (12-lb bond) - 90g/m² (42-lb bond)

Note:

- The 2-Fold functions are available when a Multifunction Finisher is connected.
- To perform a 2-fold on multiple-sheet booklets, set **[Booklet Fold mode]**.
- You cannot use 2-Fold functions in conjunction with the Staple mode, Punch mode, Cover, Output tray (Stacker), Offset output pages, Slip sheet, or Header page functions.

Offset output pages

When printing multiple sheets, the output is shifted at the set interval.

Settings

- Off
Output is not offset.
- Between jobs
Output is offset for each job.
- Between sets
Output is offset after each set or group has been printed.

Note:

- The Offset output pages function is available when a Multifunction Finisher or a face down offset tray is connected. For the Finisher settings, see “Options” p.72
- When a Multifunction Finisher is connected, it can only be set when a stacking tray is used for output. Cannot be used with Fold (2-Fold) or Booklet, or any other functions which cannot be output to a stacking tray. Additionally, it cannot be used with Staple mode.
- This function cannot be used in conjunction with the Mixed output size function.

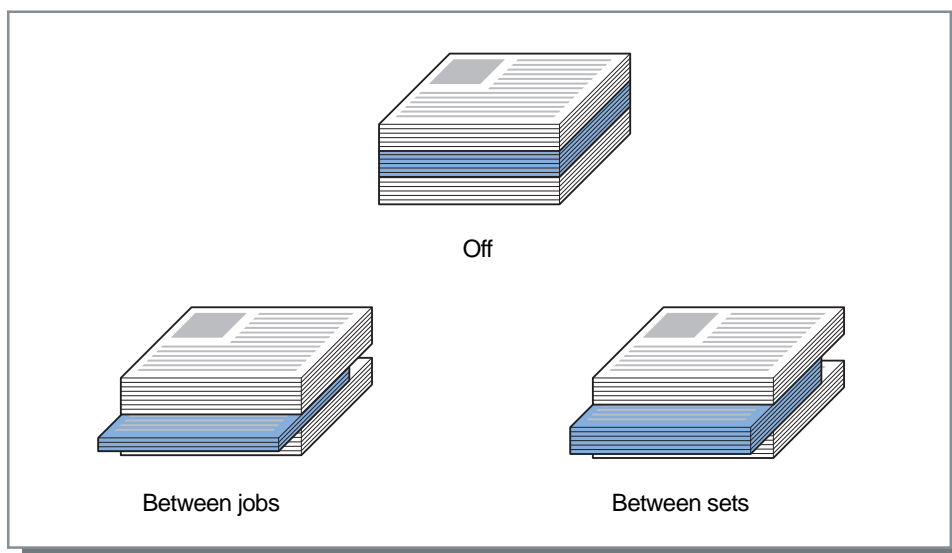

Paper that can be used for offset output pages

- Paper size

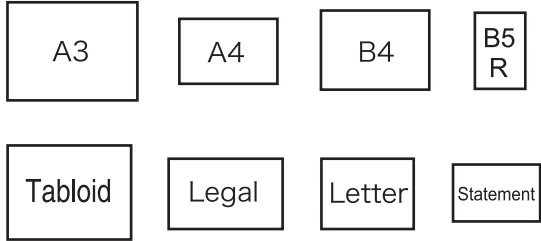
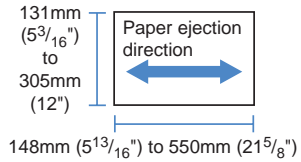
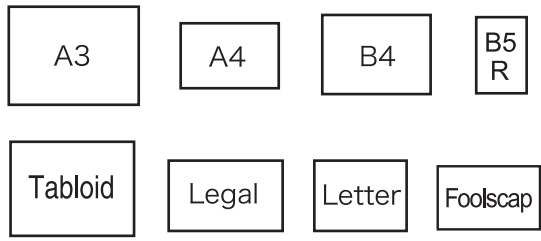
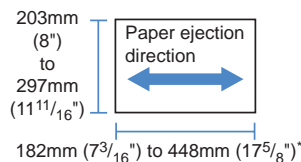
Finisher type	Tray	Paper size	Custom size
Face down offset	Face down offset (left side of printer)		
Multifunction Finisher	Stacking tray (second tray on the right side of finisher)		

* For stapling: 182 mm (7 3/16") to 432 mm (17")

For information about paper that can be used, refer to the Printer's User's manual.

Header page

Prints a sheet with the job name / owner name, etc., to identify the person who printed the document.

Note:

- Cannot be used with **[Fold mode]**.

Front cover / Back cover

Set whether a front cover or back cover is inserted. If inserted, select the tray to be used. Select one of the following for **[Front cover]** or **[Back cover]**.





















Settings

- Off
No cover is added.
- Standard tray
The paper in the Standard tray is used for covers.
- Tray 1
The paper in Tray 1 is used for covers.
- Tray 2
The paper in Tray 2 is used for covers.
- Tray 3
The paper in Tray 3 is used for covers.

Note:

- When attaching a front cover, the front cover is output before the first page of the original from the tray selected at **[Front cover]**.
- When attaching a back cover, the back cover is output after the last page of the original from the tray selected at **[Back cover]**.

Cover sheet tray loading directions

	Vertical		Horizontal	
	Tray	Standard tray	Tray	Standard tray
Default settings	 	 	 	 
Finishing side: Left				
Finishing side: Top				
Finishing side: Right				

Note:

- Paper size that can be used for adding covers
A3, B4, A4, B5, Tabloid, Legal, Letter
- Paper weight
When using a standard tray: 46g/m² (12-lb bond) - 210g/m² (110-lb bond)
When using Tray 1 / Tray 2 / Tray 3: 52g/m² (14-lb bond) - 104g/m² (28-lb bond)
- Cannot be used with Add cover, Tray selection per page, Fold (2-Fold), Collate (sort by page), Separate books, Job delegation, or Mixed output size functions.

Image

Adjusts the resolution, color output mode, brightness and contrast.

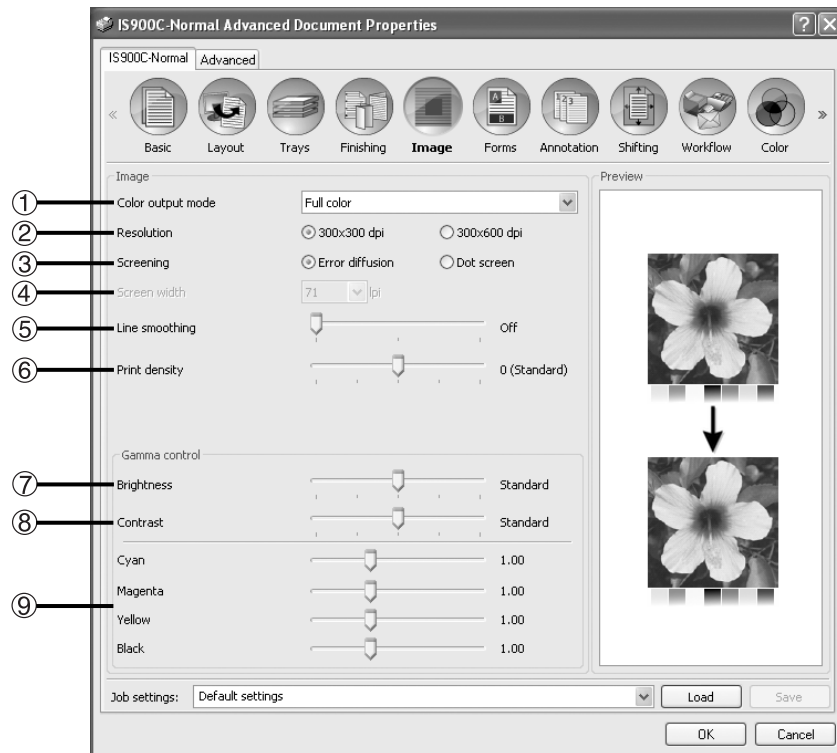

Settings

- | | |
|--|--|
| <p>1) Color output mode*
Selects full color or single-color (black, cyan, or magenta) printing.
Basic "Color output mode" p.21</p> <p>2) Resolution
Sets the image quality (resolution). p.48</p> <p>3) Screening
Selects the method of half-tone processing. p.48</p> <p>4) Screen width
Sets the screen width (line per inch). p.49</p> <p>5) Line smoothing
Selects the degree of line smoothing.
p.49</p> | <p>6) Print density
Adjusts the print density. p.50</p> <p>7) Brightness
Adjusts the density of images. p.50</p> <p>8) Contrast
Adjusts the contrast of images. p.50</p> <p>9) Cyan, Magenta, Yellow, Black
Adjusts the gamma level for each color. p.51</p> |
|--|--|

* If you set the [Color output mode] in the [Basic] screen, setting is applied here.

Resolution

Sets the image quality (resolution). **[300x300 dpi]** or **[300x600 dpi]** can be selected. Resolution is expressed in dpi (dots per inch). The default setting is **[300x300 dpi]**.

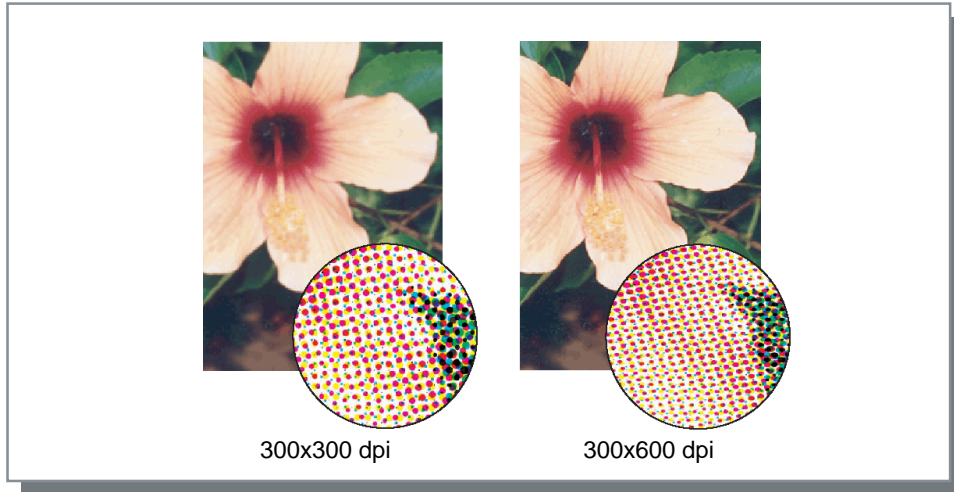

Screening

Selects the method of half-tone processing. The default setting is **[Error diffusion]**.

What is half-tone?

Half-tone is a method of processing for expressing continuous color tones with the limited number of ink types by changing the density and size of inks discharged onto sheet.

Settings

The method of half-tone processing can be selected from two types.

- Error diffusion
Expresses tones with dot density. Higher density makes darker images, and lower density makes lighter images.



- Dot screen
Expresses tones by adjusting the size of dot. A larger size makes darker images, and a smaller size makes lighter images. Selecting **[Dot screen]** enables you to set the **[Screen width]**.

Screen width

Sets the screen width (line per inch) when **[Screening]** is set to **[Dot screen]**. You can select 43 lpi, 71 lpi, or 100 lpi. The image becomes finer as the number of lines increases.



Line smoothing

Selects whether line smoothing is used or not. When **[Medium]** or **[High]** is set at **[Line smoothing]**, line smoothing is enabled which results in the outlines of characters and ruled lines printing smoothly. The default setting is **[Off]**.

To set, click the bar indicator.

The bar indicator settings are, from left, **[Off]**, **[Medium]**, and **[High]**.

The selected value is displayed to the right of the bar.

Note:

- Using Line smoothing, increases the length of time for printing. (Selecting **[High]** increase the length of time for printing.)

What is Line smoothing?

This function smoothes the edges of text and images. This function complements the outlines with a more defined color between the drawing and background colors.



Print density

Adjusts the print density using 5 levels. A larger value means darker printing. The default setting is **[0 (Standard)]**.

To adjust, click the bar indicator.

The bar indicator settings are, from left, **[-2]**, **[-1]**, **[0 (Standard)]**, **[1]**, and **[2]**.

The selected value is displayed to the right of the bar.

Brightness

Adjusts the density of images with five levels. The default setting is **[Standard]** (centre).

To adjust, click the bar indicator.

The bar indicator settings are, from left, **[Light]**, **[Medium light]**, **[Standard]**, **[Medium dark]**, and **[Dark]**.

The selected value is displayed to the right of the bar.

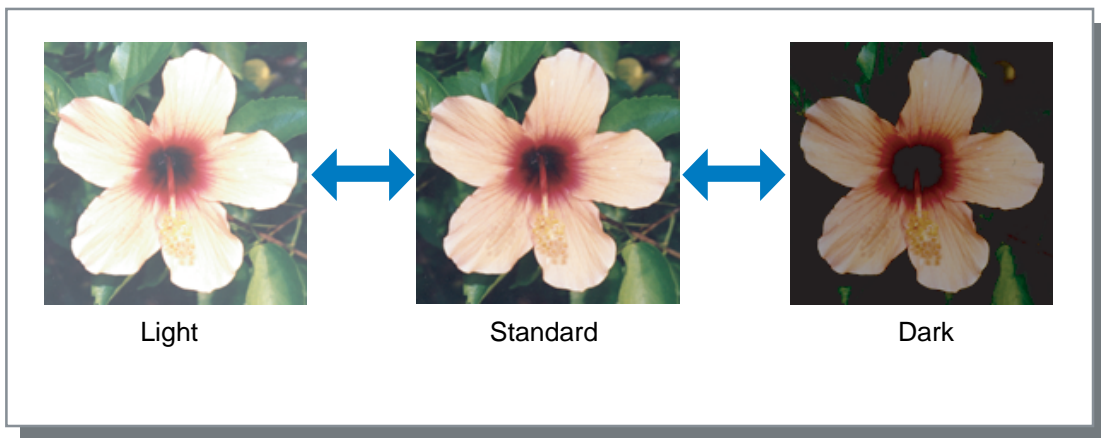

Contrast

Adjusts the contrast (correlation between brightness and darkness) of images among five levels. Increasing the contrast enhances the difference between bright areas and dark areas, however, moderately bright areas will be less smooth. Decreasing the contrast makes the difference between moderately bright areas smooth, however, the overall image will become dim.

To adjust, click the bar indicator.

The bar indicator settings are, from left, **[Lowest]**, **[Low]**, **[Standard]**, **[High]**, and **[Highest]**.

The selected value is displayed to the right of the bar.

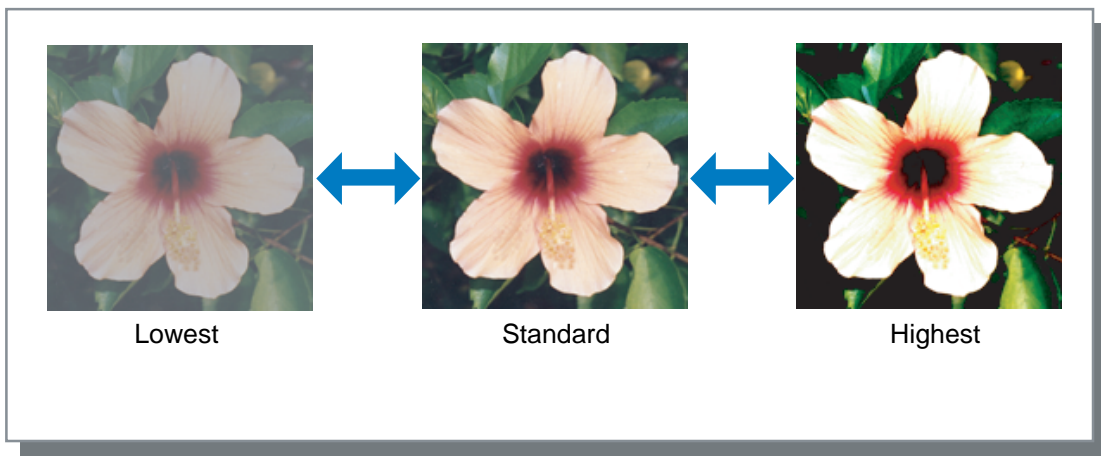

Cyan, Magenta, Yellow, Black

Adjusts the gamma level for each color. Setting a high gamma level value makes the color darker, while setting a lower value makes the color lighter.

To adjust, slide the controller above the bar to the left or right.
The adjustment range is 0.01 - 3.00.

Forms

Selects forms registered in the ComColorExpress IS900C and prints output data overlaid on forms.

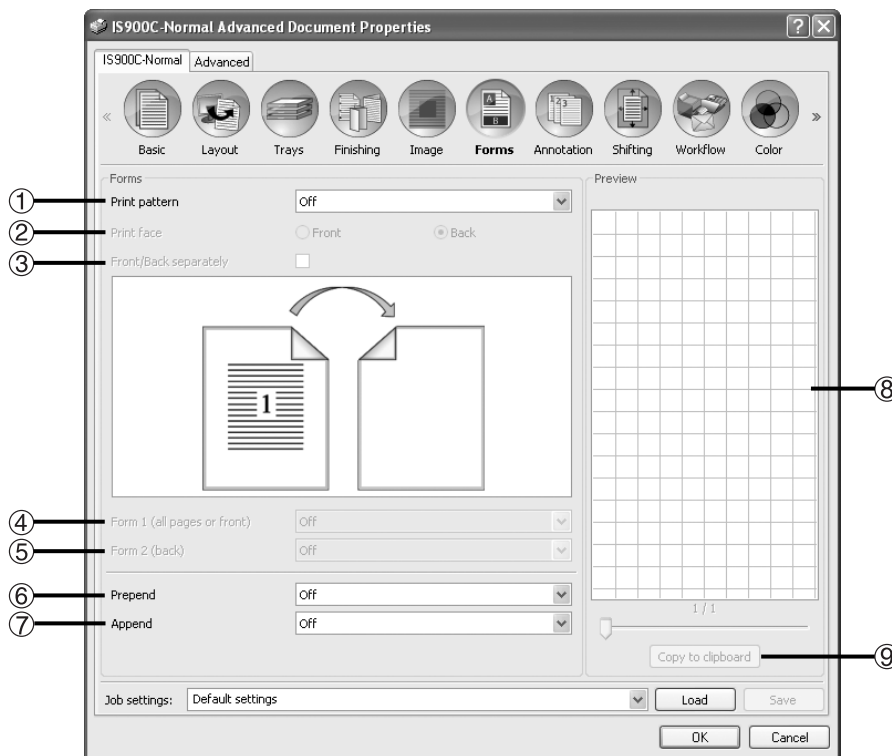
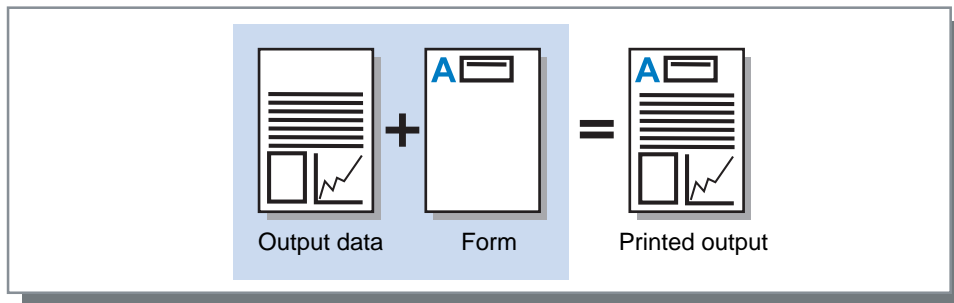

Settings

- 1) Print pattern**
Sets whether or not to print a form onto the same face as output data. [☞ p.54](#)
- 2) Print face**
Selects whether to print a form onto the front side or the back side of paper when **[Overlay alternating (Long edge)]** / **[Overlay alternating (Short edge)]** or **[Overlay alternating + each page (Long edge)]** / **[Overlay alternating + each page (Short edge)]** is selected. [☞ p.56](#)
- 3) Front/Back separately**
Specifies and prints different forms for each side when duplex printing. [☞ p.56](#)
- 4) Form 1 (all pages or front)***
Selects the form printed on the front side or both sides of the output data. [☞ p.56](#)
- 5) Form 2 (back)***
Selects the form printed on the back side of the output data. [☞ p.56](#)
- 6) Prepend***
Selects the form added before the output data. [☞ p.56](#)
- 7) Append***
Selects the form added after the output data. [☞ p.56](#)
- 8) Preview**
The selected form is previewed.
- 9) Copy to clipboard**
Copies the image displayed in the preview to the clipboard for checking the layout. [☞ p.56](#)

* Form files registered in the IS900C are displayed in the pull-down menu.

Note:

- It is necessary to create a form data on your computer in advance, and register it in the IS900C. For details, refer to the separate manual, "Utility Guide".
- The form is output in accordance with the output data's orientation, output size and image quality settings. "Orientation" [p.20](#), "Output size" [p.25](#), "Image" [p.47](#)
- Output data overlaid on forms cannot be saved (registered).

Print pattern

Selects a form registered in the ComColorExpress IS900C and selects which side of the paper to be printed on.

Settings

- Off
No form is printed.
- Overlay each page
Prints the form on the same side as the output data.
[Front/Back separately] can be selected when duplex printing has been set. You can select **[Form 1 (all pages or front)]** or **[Form 2 (back)]** for each form from the form list when placing a checkmark in **[Front/Back separately]**.
- Overlay alternating (Long edge) / Overlay alternating (Short edge)
Prints the output data and the form on different sides.
The form data is printed on the side specified in **[Print face]**. On the other side, output data is printed as variable data.
- Overlay alternating + each page (Long edge) / Overlay alternating + each page (Short edge)
Output data and the form is combined and printed on one side, and a separate form is printed on the other side.
You can specify each form from **[Form 1 (all pages or front)]** or **[Form 2 (back)]**.

Note:

- You cannot use this function when imposition has been set.

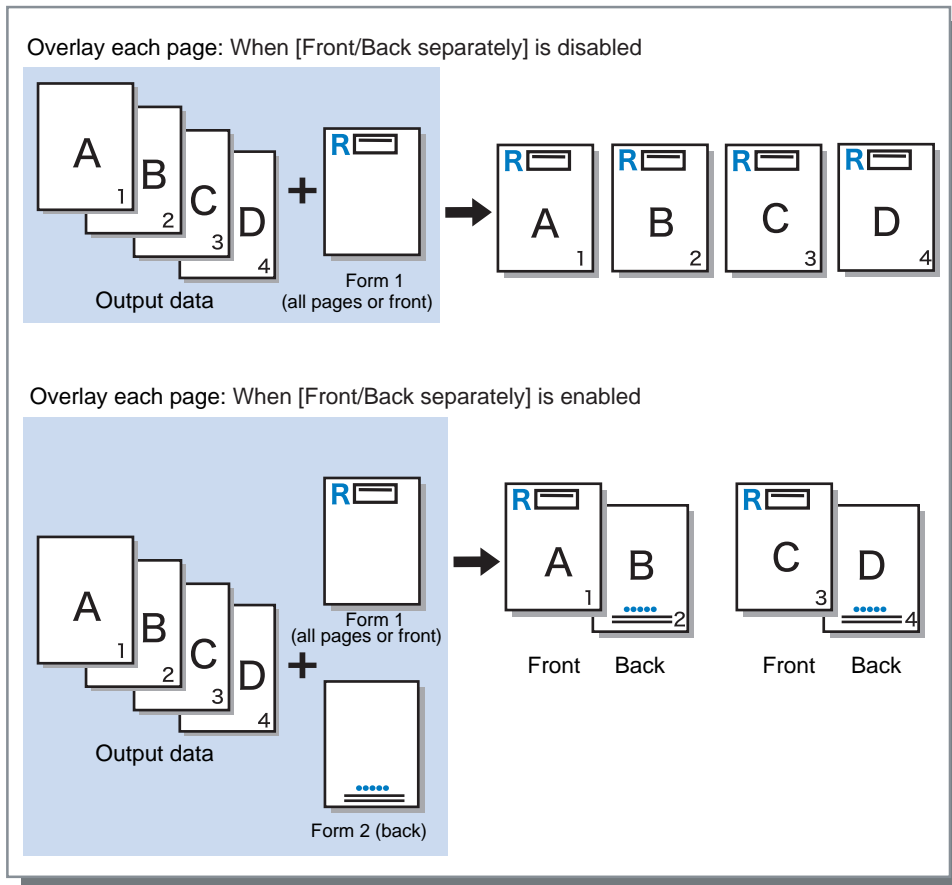

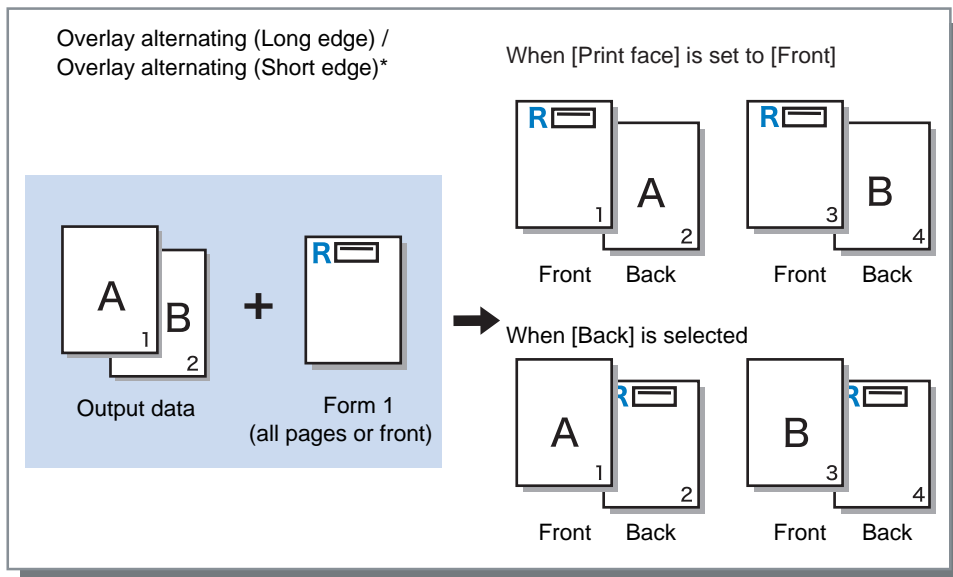

* Long edge is shown in the illustration.

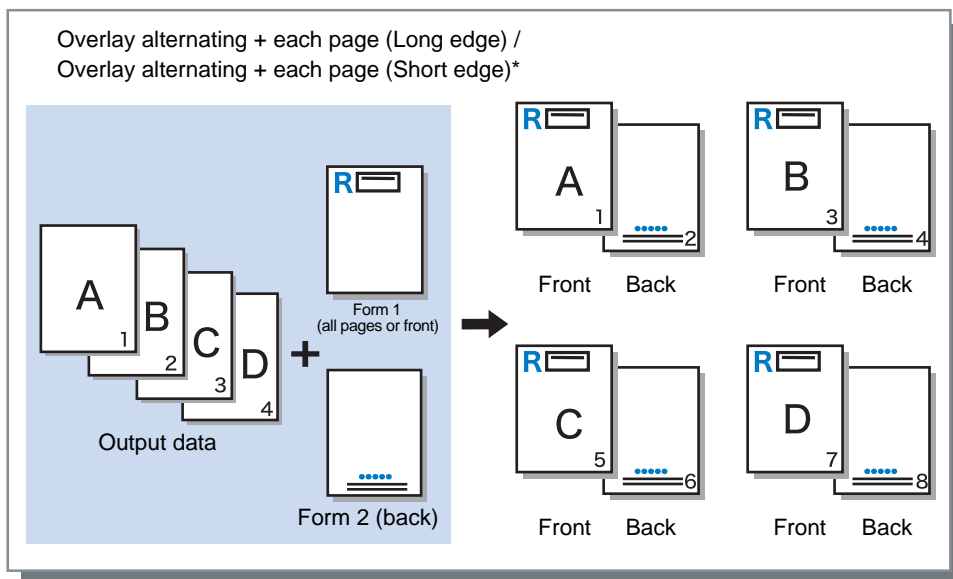

* Long edge is shown in the illustration.

Print face

If **[Overlay alternating (Long edge)]** / **[Overlay alternating (Short edge)]** or **[Overlay alternating + each page (Long edge)]** / **[Overlay alternating + each page (Short edge)]** is selected from **[Print pattern]**, selects whether to print a form data onto the front side or the back side of paper. The default setting is **[Back]**.

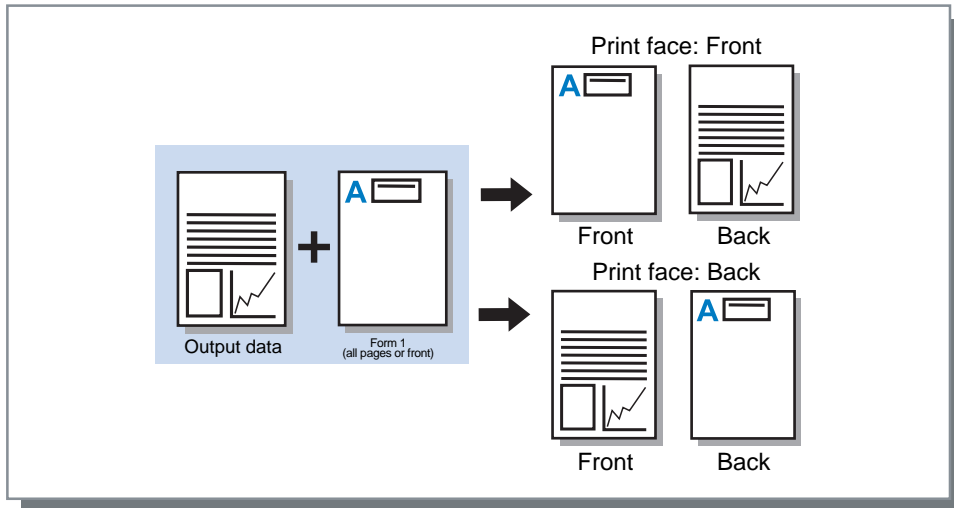

Note:

- When selecting **[Overlay alternating + each page (Long edge)]** / **[Overlay alternating + each page (Short edge)]**, the side on which only the form is printed is selected.

Front/Back separately

Specifies and prints different forms for each side when duplex printing.

Set when **[Overlay each page]** or **[Overlay alternating + each page (Long edge)]**/**[Overlay alternating + each page (Short edge)]** is selected for **[Print pattern]**.

Form 1 (all pages or front)

Selects the form printed on the front side or both sides of the output data.

Form 2 (back)

Selects the form printed on the back side of the output data.

Prepend

Selects the form added before the output data (job).

Append

Selects the form added after the output data (job).

Copy to clipboard

Copies the image displayed in the preview to the clipboard for checking the layout.

If copied to the clipboard, you can paste the copy into the application used to make the output data and, for example, confirm the layout.

Annotation

Allows you to add header or footer text to output data when printing.

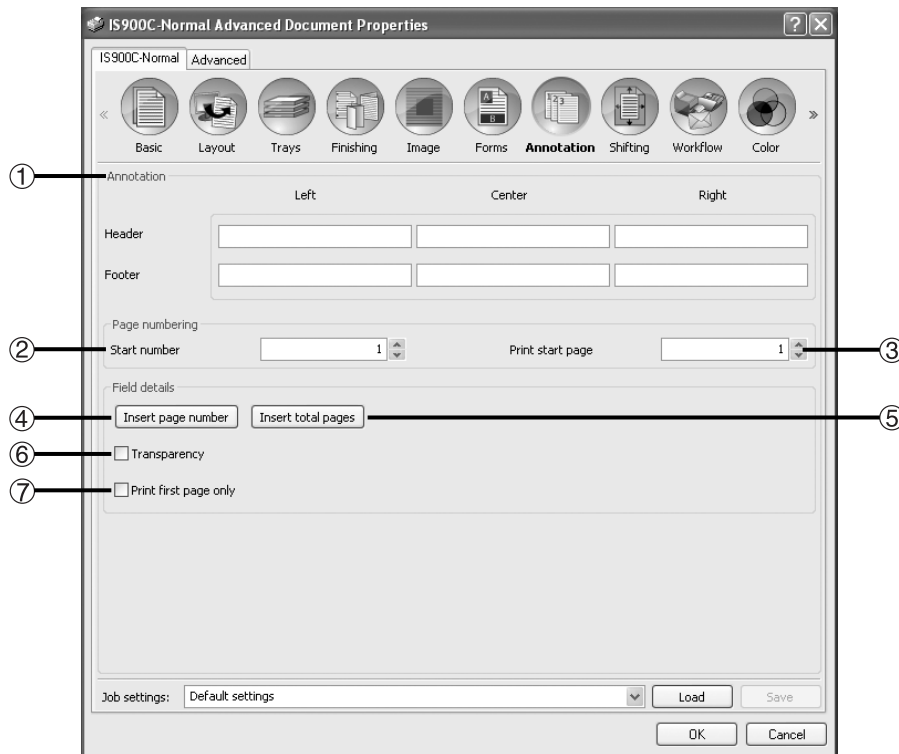

Settings

- 1) Annotation**
You can enter the desired text to be added to the left side, centre, and right side. [p.58](#)
- 2) Start number**
When a page number is entered, specify the number to appear on the first page to be printed. [p.58](#)
- 3) Print start page**
When a page number is entered, specify the page number of the first page that will be numbered. [p.58](#)
- 4) Insert page number**
You can select where the page number will appear. [p.59](#)
- 5) Insert total pages**
You can select where the total number of pages will appear. [p.59](#)
- 6) Transparency**
Makes the print area transparent. [p.59](#)
- 7) Print first page only**
You can select to have the entered number of pages or text appear on the first page only. [p.59](#)

Annotation

The number of pages or common text can be printed at the top or bottom of the pages.

Settings

If the number of pages or text is entered in each field, they will appear in the following areas on the printed pages.

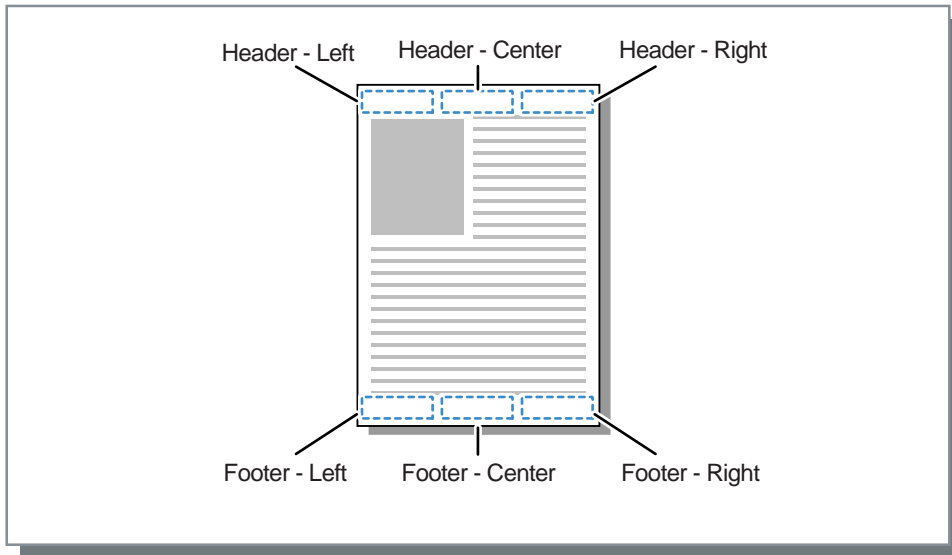

Note:

- When **[Imposition]** is set to **[Multi-up]** or **[Multi-up (Single)]**, even if multiple pages are printed on a single sheet, an annotation is printed on each printed page (not on each page of the original).
- When **[Imposition]** is set to **[Booklet]** or **[Booklet 2-fold]**, annotations are printed on each page of the finished booklet.

Start number

When page numbers are printed, specify the page number that will appear on the first page that has a page number.

Settings

- Start number: 1 - 9999

Print start page

When page numbers are printed, specify the page number of the first page that will be numbered.

Settings

- Print start page: 1 - 9999

Note:

- When text is entered, that text will also be printed beginning with the start page.

Page numbers example

If there is a two page table of contents, and numbered pages begin with the third page, set **[Start number]** to "1" and **[Print start page]** to "3".

Insert page number

You can select where the page number will appear.

Click the desired position for the page number to appear in the **[Annotation]**, then click **[Insert page number]**. "#p" is displayed in the clicked text box, and the page number will appear when the document is printed.

Insert total pages

You can select where the total number of pages will appear.

Click the desired position for the total number of pages to appear in the **[Annotation]**, then click **[Insert total pages]**. "#p" is displayed in the clicked text box, and the total number of pages will appear when the document is printed.

Note:

- To print (page number) / (number of pages), such as "1 / 10" or "2/ 10", click both **[Insert page number]** and **[Insert total pages]**, and insert a "/" between them.

Transparency

Makes the background of each print area transparent.

Print first page only

You can select to have the entered number of pages or text appear on the first page only.

Shifting

Adjusts the vertical and horizontal margins of the original images.

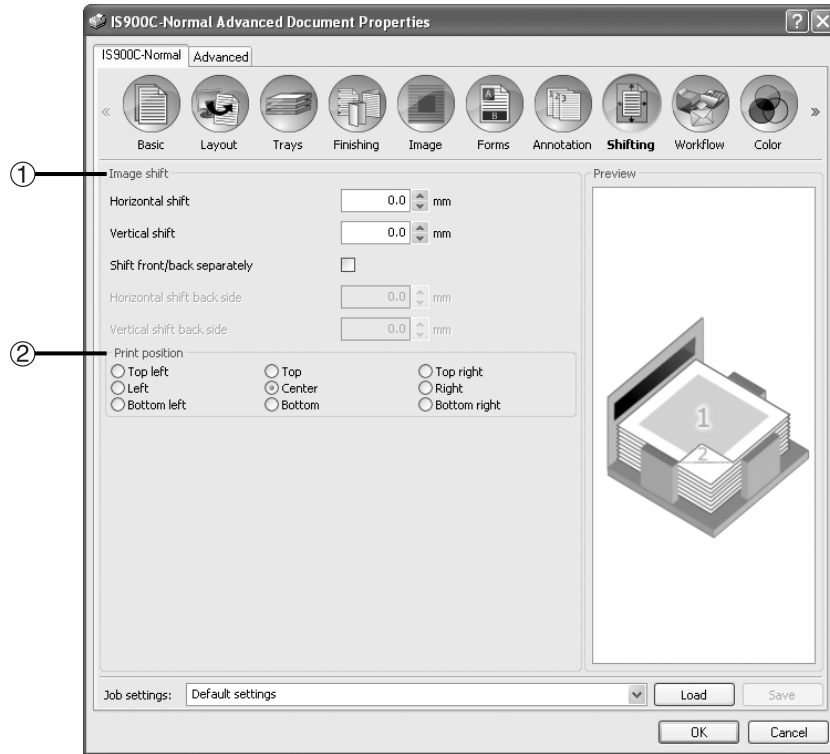

Settings

1) Image shift

Adjusts the print position of the original. [p.61](#)

2) Print position

Selects a standard position allocated to the original image on the paper.

[p.62](#)

Image shift

Adjusts the print position of the original. The position can be adjusted in the vertical ± 254 mm (10") and horizontal ± 254 mm (10") in 0.1 mm (0.01") increments. When duplex printing, both front and back sides can be adjusted independently. Standard positions can be selected at **[Print position]**.

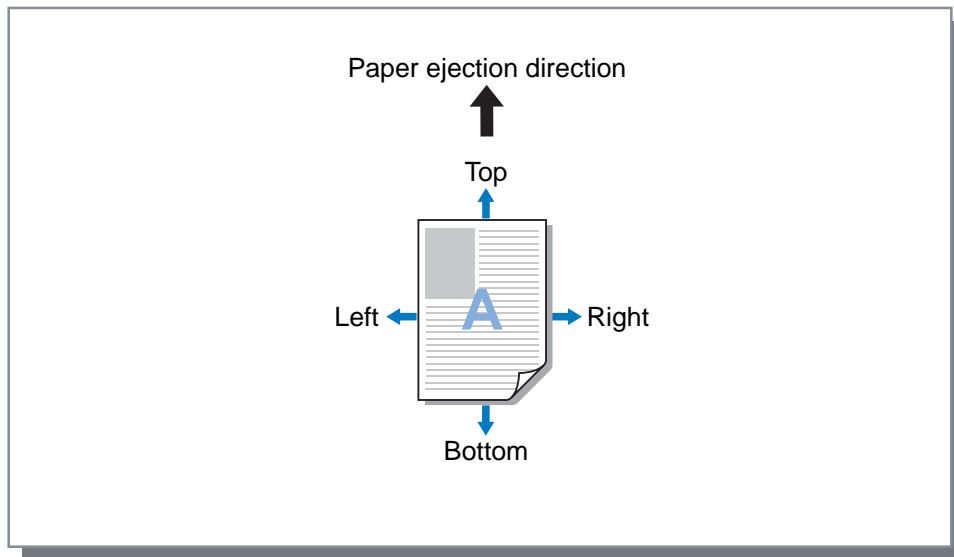

Settings

- Horizontal shift
Adjusts the print position horizontally between -254 mm (-10") and 254 mm (10").
- Vertical shift
Adjusts the print position vertically between -254 mm (-10") and 254 mm (10").
- Shift front/back separately
When duplex printing, both front and back sides can be adjusted independently.
 - Horizontal shift back side
Adjusts the print position on the back side horizontally between -254 mm (-10") and 254 mm (10").
 - Vertical shift back side
Adjusts the print position on the back side vertically between -254 mm (-10") and 254 mm (10").

Print position

Selects a standard position allocated to the original image on the paper. Selects from Top left, Top, Top right, Left, Centre, Right, Bottom left, Bottom, and Bottom right. The default setting is **[Center]**.

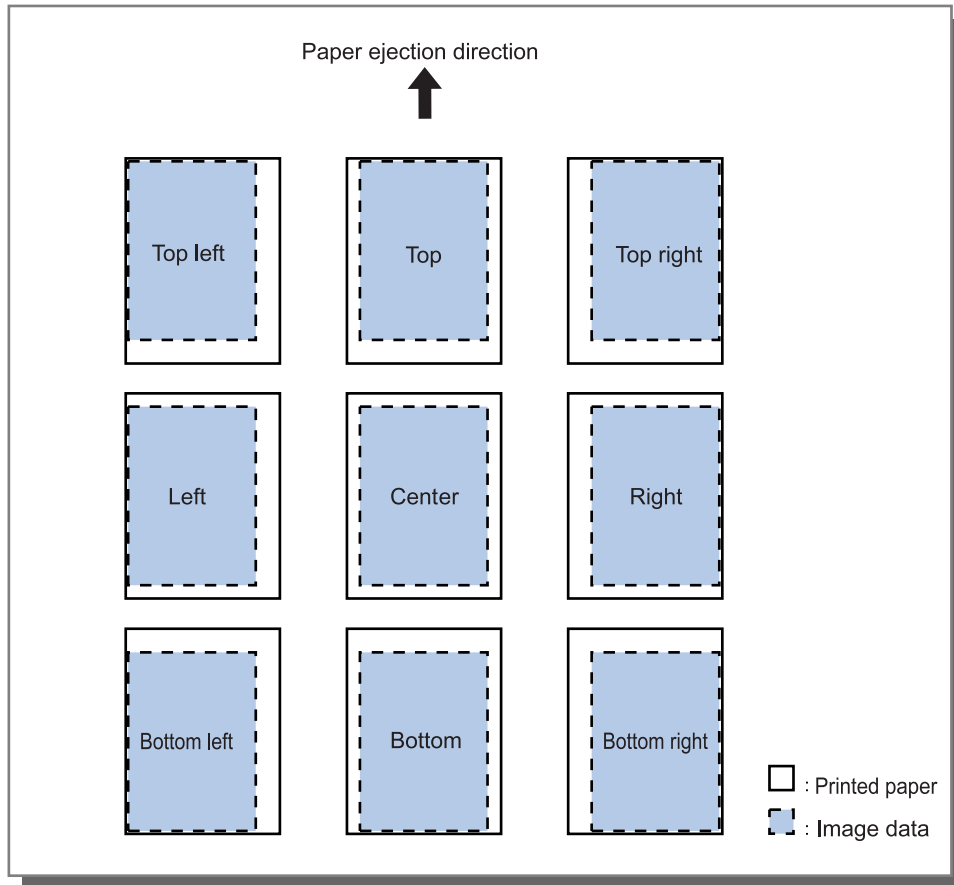

Note:

- If the **[Zoom]** setting in the **[Layout]** page causes the image size to be larger than the largest print size, print position adjustment is disabled and the image is printed in the centre.

Workflow

Configures the output destination of the original data, output operation and notification method.

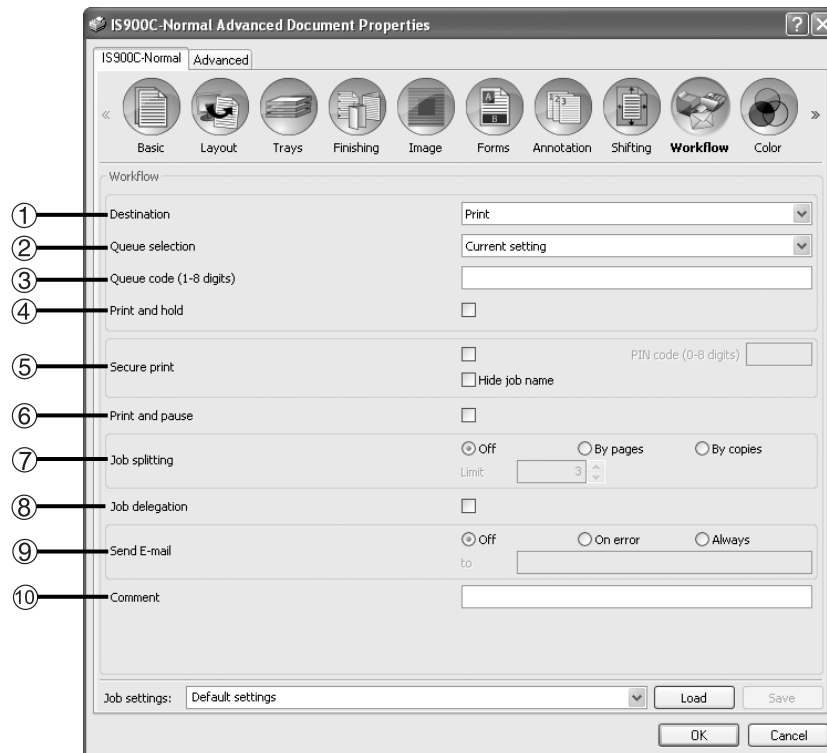

Settings

1) Destination

Selects whether data sent from the computer is printed onto sheets, or is stored as an archived job in the Com-ColorExpress IS900C. [p.64](#)

2) Queue selection

Selects an output destination queue from the queues registered in the IS900C. [p.65](#)

3) Queue code (1-8 digits)

Enter a code number when a code number has been set for a queue. [p.65](#)

4) Print and hold

Simultaneously prints data and stores output data in the Hold queue of the IS900C. [p.65](#)

5) Secure print

Sets a security code for the job and prints it. [p.66](#)

6) Print and pause

Prints one page or one set only, and enables you to check the printed sheet(s) of paper. [p.66](#)

7) Job splitting

Splits one job into multiple jobs. [p.66](#)

8) Job delegation

Distributes jobs to other IS900Cs that are connected on the network. [p.67](#)

9) Send E-mail

Sends a job status email message to a specified email address. [p.68](#)

10) Comment

Enter comments displayed in **[Job details]** on the IS900C. [p.68](#)

Destination

Selects whether data sent from the computer is printed onto sheets, or is stored as an archived job in the ComColorExpress IS900C.

Settings

- **Print**
Prints data onto paper that is sent from a computer.
- **Print & archive**
The IS900C stores data sent from the computer. Data is stored in RIP-processed state (archived), and is printed.
- **Archive**
The IS900C stores data sent from the computer. Data is stored in RIP-processed state (archived). The stored data can be printed repeatedly by giving commands from **[Archive jobs]** of the RISO Console. Because RIP processing isn't needed, the time required for printing is shortened.
Stores the form data as an archived job in the IS900C.
 "Utility Guide"

Note:

- A security code cannot be assigned to data to be output to an archive. Data output to an archive can be freely accessed from the RISO Console. It is recommended not to output confidential documents to archives.
- If **[Destination]** is set to another setting other than **[Print]**, **[Job splitting]** automatically changes to **[Off]**.

Queue selection

Selects an output destination queue from the queues registered in the ComColorExpress IS900C.

Settings

- Current setting
Outputs in accordance with the currently selected printer.
- Normal
This queue is used for normal printing. Outputs into the IS900C **[Normal]** queue.
- Hold
This queue is used for storing jobs. Outputs into the IS900C **[Hold]** queue.

Note:

- Forms and overlay output data cannot be registered in storage.
- Other queues (named arbitrarily)
When the administrator has registered queues in the IS900C, queues that have been already registered will be displayed in the queue selection list. When you select these queues as an output destination queue, processes are performed in accordance with the queue's settings.

Note:

- For details about Normal queues and Hold queues, refer to the separate manual, "Utility Guide".

Queue code (1-8 digits)

Enter a code number when a code number has been set for a queue.

Note:

- When you output a job to a queue set with a code number, only jobs matching the code number are processed.
- Jobs that do not match the code word are stored in the **[Hold]** queue.

Print and hold

Simultaneously prints and stores in the **[Hold]** queue.

Note:

- Forms and overlay output data cannot be registered in storage.

Secure print

You can set a security code for the job when printing confidential originals or originals you do not want other people to see.

When you send a job set with a security code from your computer, it becomes waiting mode (waiting job) without being printed. Give the command to print the job from the Touch Panel Display.

Note:

- A security code cannot be assigned to archived output data. The **[Destination]** setting automatically changes to **[Print]** when placing a checkmark in **[Secure Print]**.
- When **[Store booklet except cover]** is selected for **[Booklet cover]** in the **[Finishing]** screen, **[Booklet cover]** automatically changes to **[Off]** when placing a checkmark in **[Secure Print]**.

Settings

- Unchecked
No security code is assigned to the job.
- Checked
A security code is assigned to the job. Configure the following settings.
 - PIN code (0-8 digits)
Set the security code using the 0-8 digits. You must enter the security code when outputting or deleting jobs for which a security code has been set.
 - Hide job name
The name of the job is not displayed in the job list (***** is displayed).
The security code must be entered.

Print and pause

When printing a lot of pages or printing a lot of copies, you can check the print by printing only one page or one set first (not included in the specified number of copies). After checking, if no problem is found, press the printer's start key to continue printing. If adjustment of the print position or anything in relation is required, you can adjust the setting on the printer. The default setting is off (no checkmark).

Note:

- When **[Collate]** is set to **[Group]** in the **[Trays]** screen, proofs are printed for each page before printing. Finishing "Collate" [p.33](#)
- When **[Collate]** is set to **[Group]** in the **[Finishing]** screen, proofs are printed for each page. Finishing "Collate" [p.33](#)

Job splitting

When jobs with large number of pages or large number of copies are being processed, one job can be split into multiple jobs.

The printer load for each job is reduced. The default setting is **[Off]**.

Settings

- Off
No jobs are split.
- By pages
Jobs are split based on the number of pages.
Set the number of pages in **[Limit]** as a standard split.
- By copies
Jobs are split based on number of copies.
Set the number of copies in **[Limit]** as a standard split.
- Limit
The conditions for splitting the job are set. If jobs exceeding the number of pages or number of copies specified here are printed, they are split.

Note:

- You cannot use the Job splitting function when you select **[Separate books]** in the **[Finishing]** screen. Finishing “Separate booklet into books (Separate books)” [p.41](#)
- This function cannot be used in conjunction with **[Secure print]**.
- You cannot use this function if **[Destination]** is set to **[Print & archive]** or **[Archive]**.

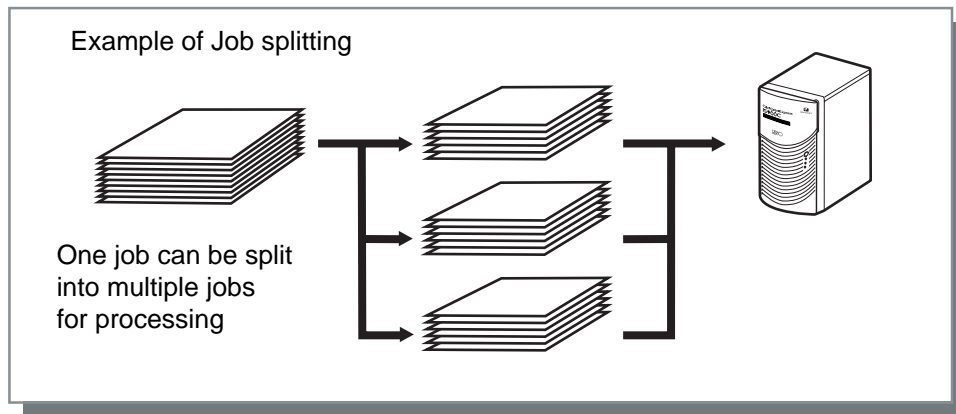
**Example of Job splitting**

When printing a job with 240 pages, with a job splitting limit that has been set to **[100 (pages)]** at **[By pages]**, the job will be split into 3 jobs (100 pages, 100 pages, and 40 pages) and processed.

Job delegation

This function is convenient to use when multiple ComColorExpress IS900C units are connected on a network. When printing large number of jobs, copies or pages, you can improve the efficiency of print processing by splitting or distributing jobs to other IS900Cs on the network.

Note:

- If multiple IS900Cs are connected on the network, jobs can be distributed on these controllers. If you place a checkmark in Job delegation, when a new job is received while a job is being processed, the new job is sent for printing to an IS900C that has the highest priority in the order of the registered controller IP list. The default setting is off (no checkmark).
- Registration of linked controllers are performed using the RISO Console. [☞ “Utility Guide”](#)
- You cannot use the Job delegation function in conjunction with the Front cover tray selection, Back cover tray selection, and Booklet cover functions.

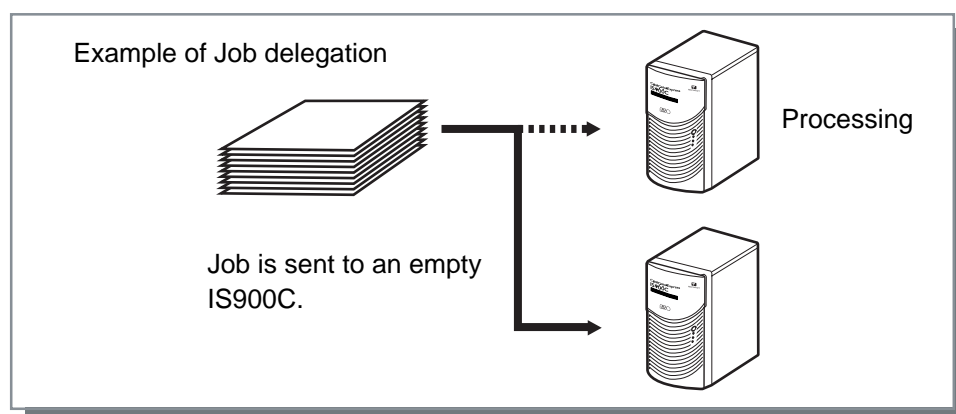

Send E-mail

Send a message to a specified address by E-mail when job processing is completed or error occurs during the processing of a job.

Settings

- Off
No notifications are made for job status.
- On error
Sends a message when an error occurs during the processing of a job.
- Always
Always sends messages notifying the status of jobs.
- to
Enter the email address (only 1) of the destination for the message.

Comment

Enter comments to display in **[Job details]** on the ComColorExpress IS900C. Up to 511 characters can be entered. Comments do not break at the end of the line.

 "Utility Guide"

Color

Some image data colors may not be reproducible.

In this case, 4 types of rendering intent and color profiles are used, and mapping (image compression) and color conversion is performed to reproduce colors as close to the original as possible or natural color tones.

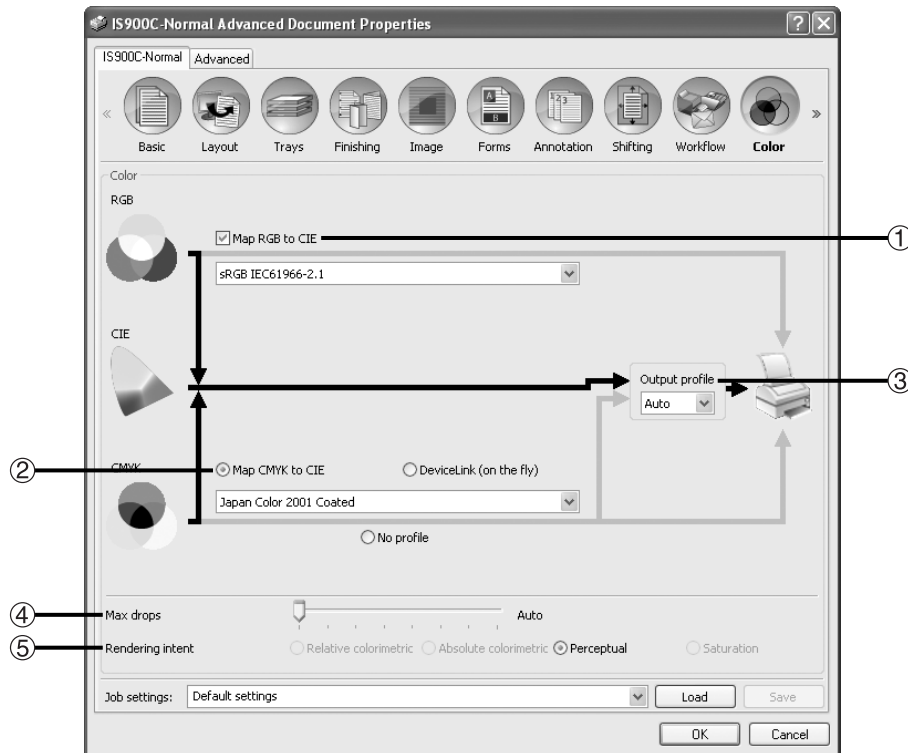

Settings

1) Map RGB to CIE

An RGB input profile can be selected when a checkmark is placed.

“Setting Color Profiles” p.70

2) Map CMYK to CIE / DeviceLink (on the fly) / No profile

A CMYK input profile or DeviceLink profile can be selected.

“Setting Color Profiles” p.70

3) Output profile

[Auto] or output profiles added arbitrarily can be selected.

“Setting Color Profiles” p.70

4) Max drops

Sets the maximum amount of ink drops.

5) Rendering intent

Selects one of four different types of color conversion to reproduce colors.

“Rendering intent” p.71

Setting Color Profiles

Uses a profile to perform the color management.

Settings

- **RGB: Map RGB to CIE**
An RGB image data input profile can be selected when a checkmark is placed. Converts an RGB color space to a CIE color space, and converts and prints in combination with the output profile.
- **CMYK: Map CMYK to CIE**
A CMYK image data input profile can be selected if you select **[Map CMYK to CIE]**. Converts a CMYK color space to a CIE color space, and converts and prints in combination with the output profile.
- **CMYK: DeviceLink (on the fly)**
A DeviceLink profile can be selected if you select **[DeviceLink (on the fly)]**. The color space is not converted from CMYK to CIE, and converts and prints in combination with the output profile.
- **CMYK: Output profile**
[Auto] or output profiles added arbitrarily can be selected.
If you select **[Auto]** from **[Output profile]**, an output profile is automatically set in accordance with paper type and resolution settings.
- **CMYK: No profile**
Prints without using a CMYK profile.

Note:

- Selects an RGB or CMYK input profile from the following profiles.

RGB: Input profile	CMYK: Input profile / Device Link profile
Adobe RGB (1998)	Euroscale Coated v2
Apple RGB	Euroscale Uncoated v2
CIE RGB	ISO Coated sb
ColorMatch RGB	Japan Color 2001 Coated*
ECI-RGB	Japan Color 2001 Uncoated
Trinitron Monitor G22 D93	Japan Standard v2
Wide Gamut RGB	Japan Web Coated (Ad)
DC Series Digital Camera - KODAK	Photoshop 4 Default CMYK
matrixsrgb	Photoshop 5 Default CMYK
sRGB IEC61966-2.1*	U.S. Sheetfed Coated v2
Customised profile	U.S. Sheetfed Uncoated v2
	U.S. Web Coated (SWOP) v2
	U.S. Web Uncoated v2
	Customised profile

* Default settings

- An RGB input profile, CMYK input profile, or output profile can be added or deleted using the Console profile management function. When adding or deleting these profiles, the optional “IS900C Advanced Package” or “IS900C Professional Package” is required.
For details, refer to the separate manual, “Utility Guide”.
- If you select **[Auto]** from **[Output profile]**, **[Rendering intent]** is automatically set to **[Perceptual]**.

Max drops

Sets the maximum number of ink drops manually.

Note:

- If **[Max drops]** is set to **[Auto]**, the number of drops adequate for the paper type is automatically set. Normally, use this function with **[Auto]**.

Settings

Auto	Adjusts automatically the colors.
1	Few
2	↑
3	↑↓
4	↑↓
5	↑↓
6	↓
7	Many

Rendering intent

If the color management is used for differing color spaces, a color conversion method is used to reproduce colors. This method is called "Rendering intent".

What is Color Management?

While in displays such as monitors, colors are expressed with "additive primary colors" (RGB: red, green, and blue), in the ink printers, colors are expressed with "subtractive primaries" (CMY: cyan, magenta, and yellow). Since the number of colors that can be expressed with CMY is smaller than those with RGB, colors on a monitor cannot be reproduced exactly by a printer. For natural reproduction of colors and tones, some conversion technique from RGB to CMY is required. This color conversion system is called color management. The rules of conversion vary with the manufacturer, and each manufacturer uses its original conversion table (color profile).

In color management of ComColorExpress IS900C, some kinds of color profiles can be selected according to the combination of the original image and the paper type to be used in order to reproduce the optimum colors.

Settings

- **Relative colorimetric**
Relative colorimetric rendering compares the white point of the source and the white point of the target. According to the difference between the white points above, all colors are converted. The relative colorimetric rendering clips out-of-gamut colors to the nearest reproducible hue. Using this setting can keep a larger amount of original colors of the images than using "Perceptual".
- **Absolute colorimetric**
Absolute colorimetric rendering reproduces in-gamut colors exactly, but clips out-of-gamut colors. This setting is particularly effective to preview what type of effect the sheet color will give the printed colors.
- **Perceptual**
Perceptual rendering preserves the relationship between colors, which helps preserve the overall appearance of images. This setting is effective when image data contains many out-of-gamut colors that cannot be printed, and is excellent for photo images.
- **Saturation**
Saturation rendering reproduces vivid colors in images. This setting is optimal for reproducing the graphics that require bright colors, such as graphs and charts.

Options

Configures optional devices connected to printers, and registers custom paper sizes in the printer driver.



Settings

1) Options

Retrieves and displays option configuration information from the printer. This can also be manually configured.

☞ p.73

2) Gather custom papersizes

Retrieves and displays customised paper sizes registered in the ComColorExpress IS900C. ☞ p.74

3) Language

Selects the language displayed in the printer driver.

☞ p.74

4) Units

Selects the numerical units displayed in the printer driver. ☞ p.74

Options

Displays optional devices connected to the printer, and types of optional devices. This can also be manually configured.

Settings

- Gather installable options
Retrieves option configuration information from the printer, and automatically sets the following items.
- Multi-tray paper feeder
This item is checked for models that have a multi-tray paper feeder.
- Finisher type
 - Not installed
Selected when no finisher is connected.
 - Wide stacking tray
Selected when a Wide stacking tray is connected.
 - Auto-control stacking tray
Selected when an Auto-control Stacking Tray is connected.
 - MF Finisher 2/3H
Selected when a Multifunction Finisher (2/3 holes) is connected.
 - MF Finisher 2/4H
Selected when a Multifunction Finisher (2/4 holes) is connected.
- Booklet maker
Selected when the connected finisher has a Booklet maker.
- Fold unit
Do not place a checkmark.
- Face down offset tray
Selected when a Face down offset tray is connected.

The following functions can be used depending on the finisher type and the status of additional functions.

Finisher type	Additional functions Checked	Usable functions
Multifunction Finisher	Not installed	Staple mode, Punch mode, Finishing side, Destination, Continuous output, Offset output pages, Envelope printing
	Booklet maker	In addition to functions that can be used when additional functions is "Not installed" Fold mode, Booklet Fold mode
Wide Stacking Tray	–	Output tray, Continuous output, Envelope printing, (Face up output)
Auto-control Stacking Tray	–	
Face down offset tray	–	Offset output

Gather custom papersizes

Retrieves and displays customised paper sizes registered in the ComColorExpress IS900C.

- Name
- Width in cm
- Height in cm
- Width in inch
- Height in inch

Note:

- For registering custom paper sizes in the IS900C, refer to the separate manual, "Utility Guide".

Language

Selects the language displayed in the printer driver.

- English
- Japanese
- Deutsch
- Français
- Italiano
- Español
- Português
- Trad.Chinese
- Simpl.Chinese
- Русский
- Svenska

Note:

- Part of the language displayed in the printer driver vary according to your operation system.

Units

Selects the numerical units displayed in the printer driver.

Settings

- mm
- inch

Note:

- The units of displayed for **[Image shift]** in the **[Shifting]** screen and **[Binding margin]** in the **[Layout]** screen change according the setting specified for **[Units]**.

About

The version of the printer driver installed on the computer can be confirmed.





Appendix

Troubleshooting

Problems When Printing

Problem	Cause and Solution
<ul style="list-style-type: none"> Printing takes time. Printing cannot be done with the print conditions that have been set. 	<p>A checkmark is in [Collate] in the application software [Print] dialog box. Remove the checkmark from [Collate] in the application software [Print] dialog box.</p>
<p>For Macintosh users:</p> <ul style="list-style-type: none"> Printing takes time. Printing cannot be done with the print conditions that have been set. 	<p>A checkmark is in [Collated] in the application software [Print] dialog box. Remove the checkmark from [Collated] in the application software [Print] dialog box.</p>
Imposition order differs from the intended order.	<p>The original data and printer driver [Orientation] do not match. Set the [Orientation] for the original data created by the application software and [Orientation] in the printer driver screen to the same orientation.</p>
When printing a multi-page original, there are pages that are not of the correct size.	<p>There are multiple paper sizes in one set of original data. When the original data containing multiple paper sizes are printed, all pages are printed in the paper size for the first page. Therefore, the pages that differ from the paper size for the first page may not print properly and lose a part of images.</p>
If a multi-page (sheet) original is printed from Excel with collation, it is collated by page (sheet).	<p>When the original was created, the printer driver was not set to RISO IS900C-XXXX (printer name). When creating a multi-page (sheet) original, select RISO IS900C-XXXX (printer name) in advance. The Paper Size and the output settings for the first page are applied for the remaining pages. When a multi-page (sheet) original is created with another printer driver selected, set [Print quality] to "300 dpi" for all pages (sheets) in the [Page Setup] screen of the application software (such as Excel).</p>
Images are not rotated.	When printing landscape original data from Acrobat® or Adobe® Reader, place a checkmark in [Auto-Rotate and Center] in the print dialog box.
Images are not enlarged or reduced.	<p>The [Page Scaling] is set in the [Print] dialog box. Set [None] in the [Page Scaling] in the [Print] dialog box in Acrobat® or Adobe® Reader. Set [Zoom] in the [Layout] screen of the printer driver.</p>
Printed size is different from the specified size.	<p>The paper size for the document data and the output paper size in the printer driver do not match. Always match the document data paper size created in the application software and the [Output size] in the [Layout] screen of the printer driver.</p>

Tip:

The items that can be set will vary according to your operating system and application software. Also refer to the Read Me file.

Other Problems

Problem	Cause and Solution
<ul style="list-style-type: none"> Printing is not in normal page order. More copies that was set are output. 	<p>A checkmark is in [Collate] in the application software [Print] dialog box. Remove the checkmark from [Collate] in the application software [Print] dialog box.</p>
<p>Even though output volume (number of sheets) was set, only one copy (sheet) printed.</p>	<p>[Print and pause] printing is set. Printing pauses after one sheet is printed because [Wait after proof] is set in the [Workflow] screen of the printer driver, When you want to continue printing, press the Start button on the operating panel.</p>
<p>Part of the printout is missing.</p>	<p>The [Output size] in the printer driver screen does not match the "Paper size" set in the printer. Make the [Output size] setting in the printer driver screen and the [Paper size] setting set in the printer the same.</p> <p>An inappropriate scaling is specified for enlargement / reduction. The Zoom specification in the [Layout] screen of the printer driver is not correct. Specify the correct scale. "Zoom"  p.25</p> <p>Lack of the original margin. Depending on the setting of [Imposition] or [Zoom], if the original margin is smaller than print range of the printer, a part of the original cannot be printed. Adjust the original margin.</p>

Index

Numerics

2-Fold 43

A

About 17, 75
Absolute colorimetric 71
Always 68
Annotation 15, 57, 58
Append 52, 56
Archive 64
Auto 33
Automatically select 20
Auto-reducing 23, 29

B

Back cover 35, 45
Basic 13, 18
Between jobs 34
Between sets 34
Binding margin 23, 29
Black 47, 51
Booklet 26
Booklet 2-fold 26
Booklet cover 35, 42
Booklet Fold mode 35, 40
Booklet maker 73
Brightness 47, 50
By copies 66
By pages 66

C

Card-IJ 21
CIE 69, 70
CMYK 69, 70
CMYK: Input profile 70
Collate 31, 33
Color 16, 69
Color Management 71
Color output mode 7, 10, 18, 21, 47
Comment 63, 68
Continuous output 31, 33
Contrast 47, 50
Copies 7, 9
Copy to clipboard 52, 56
Custom paper size 19, 25
Custom paper sizes 72, 74
Custom queue 6, 9
Cyan 47, 51

D

Destination 63, 64
DeviceLink 69, 70
DeviceLink profile 70
Direct queue 9
Dot screen 48
Duplex 23, 24

E

Error diffusion 48

F

Face down offset tray 73
Finisher type 73
Finishing 14, 35
Finishing side 35, 36
Fold + staple 40
Fold mode 35, 43
Fold unit 73
Form 1 (all pages or front) 52, 56
Form 2 (back) 52, 56
Forms 15, 52
Forward 28
Front cover 35, 45
Front/Back separately 52, 56

G

Gamma control 47, 51
Gather installable options 73
Group 33

H

Half-tone 48
Header page 35, 45
Hide job name 66
High-quality 21
Hold 65
Hold queue 6, 9
Horizontal shift 61
Horizontal shift back side 61

I

IJ paper 21
Image 14, 47
Image shift 60, 61
Imposition 23, 26
Imposition direction 23, 28
Input tray 7, 10, 18, 20, 31
Insert page number 57, 59
Insert total pages 57, 59

J

Job delegation 63, 67
Job splitting 63, 66

L

Language 72, 74
Layout 13, 23
Limit 66
Line smoothing 47, 49
Long edge 24

- M**
- Macintosh 9
 - Magenta 47, 51
 - Matt coated 21
 - Max drops 69, 71
 - Mixed output size 31, 32
 - Multi-tray paper feeder 73
 - Multi-up 23, 28
 - Multi-up (Plural) 26
 - Multi-up (Single) 26
- N**
- Normal 65
 - Normal queue 6, 9
- O**
- Offset output pages 35, 44
 - On error 68
 - Options 16, 72, 73
 - Orientation 7, 10, 18, 20, 23
 - Output profile 69, 70
 - Output size 23, 25
 - Output tray 31, 33
 - Overlay alternating + each page (Long edge) 54
 - Overlay alternating + each page (Short edge) 54
 - Overlay alternating (Long edge) 54
 - Overlay alternating (Short edge) 54
 - Overlay each page 54
- P**
- Page order 28
 - Page size 7, 10, 18, 19, 23
 - Pages 9
 - Pages/sheet 28
 - Paper folding 40
 - Paper type 7, 10, 18, 21, 31
 - Perceptual 71
 - PIN code 66
 - Plain 21
 - Prepend 52, 56
 - Print 64
 - Print & archive 64
 - Print and hold 63, 65
 - Print and pause 63, 66
 - Print booklet 22
 - Print density 47, 50
 - Print duplex 22
 - Print face 52, 56
 - Print first page only 57, 59
 - Print only cover 42
 - Print pages except cover 42
 - Print pattern 52, 54
 - Print position 60, 62
 - Print range 7
 - Print simplex 22
 - Print start page 57, 58
 - Punch mode 7, 10, 18, 35, 38
- Q**
- Queue code (1-8 digits) 63, 65
 - Queue selection 63, 65
 - Quick print settings 7, 10, 18, 22
- R**
- Relative colorimetric 71
 - Rendering intent 69, 71
 - Resolution 47, 48
 - Reverse 28
 - Reverse order 31, 34
 - RGB 69, 70
 - RGB: Input profile 70
 - Rotate 180 degrees 23, 30
- S**
- Saturation 71
 - Screen width 47, 49
 - Screening 47, 48
 - Secure print 63, 66
 - Send E-mail 63, 68
 - Separate books 35, 41
 - Setting Color Profiles 70
 - Shift front/back separately 61
 - Shifting 15, 60
 - Short edge 24
 - Slip sheet 31, 34
 - Slip sheet tray 31, 34
 - Sort 33
 - Stacker 33
 - Standard tray 20
 - Staple mode 7, 10, 18, 35, 36
 - Start number 57, 58
 - Store booklet except cover 42
- T**
- to 68
 - Top tray 33
 - Tray 1 20
 - Tray 2 20
 - Tray 3 20
 - Tray selection per page 31, 32
 - Trays 14, 31
- U**
- Units 72, 74
 - User defined size 19, 25
- V**
- Vertical shift 61
 - Vertical shift back side 61
- W**
- Windows 6
 - Workflow 16, 63

Index

Y

Yellow47, 51

Z

Zoom23, 25

RISO

Please contact following for supplies and service: